

# CBA-F35 LWD Recorded Data – 200MD Field Print

IDF

ARC6A-AA      id14\_0c\_16  
SON675        id14\_0c\_16

MWD\_10  
ADN

id14\_0c\_16  
id14\_0c\_16

Format: VISION Service RM Log      Vertical Scale: 1:200      Graphics File Created: 13-Sep-2009 01:48

## PIP SUMMARY

Density Samples †

Neutron Samples †

‡ ARC Gamma Ray Samples

† ARC Resistivity Samples

<p><b>Rate of Penetration, Averaged over Last 5ft (ROP5_RM)</b> (M/HR)</p> <p>0 ————— 200</p>	<p><b>ARC Phase-Shift Resistivity 40-in. at 2 MHz (P40H)</b> (OHMM)</p> <p>0.2 ————— 2000</p>	
<p><b>ARC Gamma Ray (GR_ARC)</b> (GAPI)</p> <p>0 ————— 200</p>	<p><b>ARC Phase-Shift Resistivity 34-in. at 2 MHz (P34H)</b> (OHMM)</p> <p>0.2 ————— 2000</p>	<p><b>Thermal Neutron Porosity (TNPH)</b> (V/V)</p> <p>0.45 ————— -0.15</p>
<p><b>Vertical Hole Diameter (VERD)</b> (IN)</p> <p>6 ————— 16</p>	<p><b>ARC Phase-Shift Resistivity 28-in. at 2 MHz (P28H)</b> (OHMM)</p> <p>0.2 ————— 2000</p>	<p><b>Bulk Density, Bottom (ROBB)</b> (G/C3)</p> <p>1.85 ————— 2.85</p>
<p><b>Horizontal Hole Diameter (HORD)</b> (IN)</p> <p>6 ————— 16</p>	<p><b>ARC Phase-Shift Resistivity 22-in. at 2 MHz (P22H)</b> (OHMM)</p> <p>0.2 ————— 2000</p>	<p><b>Photoelectric Factor, Bottom (PEB)</b> (-----)</p> <p>0 ————— 10</p>
<p><b>Density Time After Bit (TAB_DEN)</b> (HR)</p> <p>0 ————— 10</p>	<p><b>ADN Rotational Speed (RPM_ADN)</b> (RPM)</p> <p>0 ————— 250</p>	<p><b>ARC Phase-Shift Resistivity 16-in. at 2 MHz (P16H)</b> (OHMM)</p> <p>0.2 ————— 2000</p>
		<p><b>Bulk Density Correction, Bottom (DRHB)</b> (G/C3)</p> <p>-0.75 ————— 0.25</p>

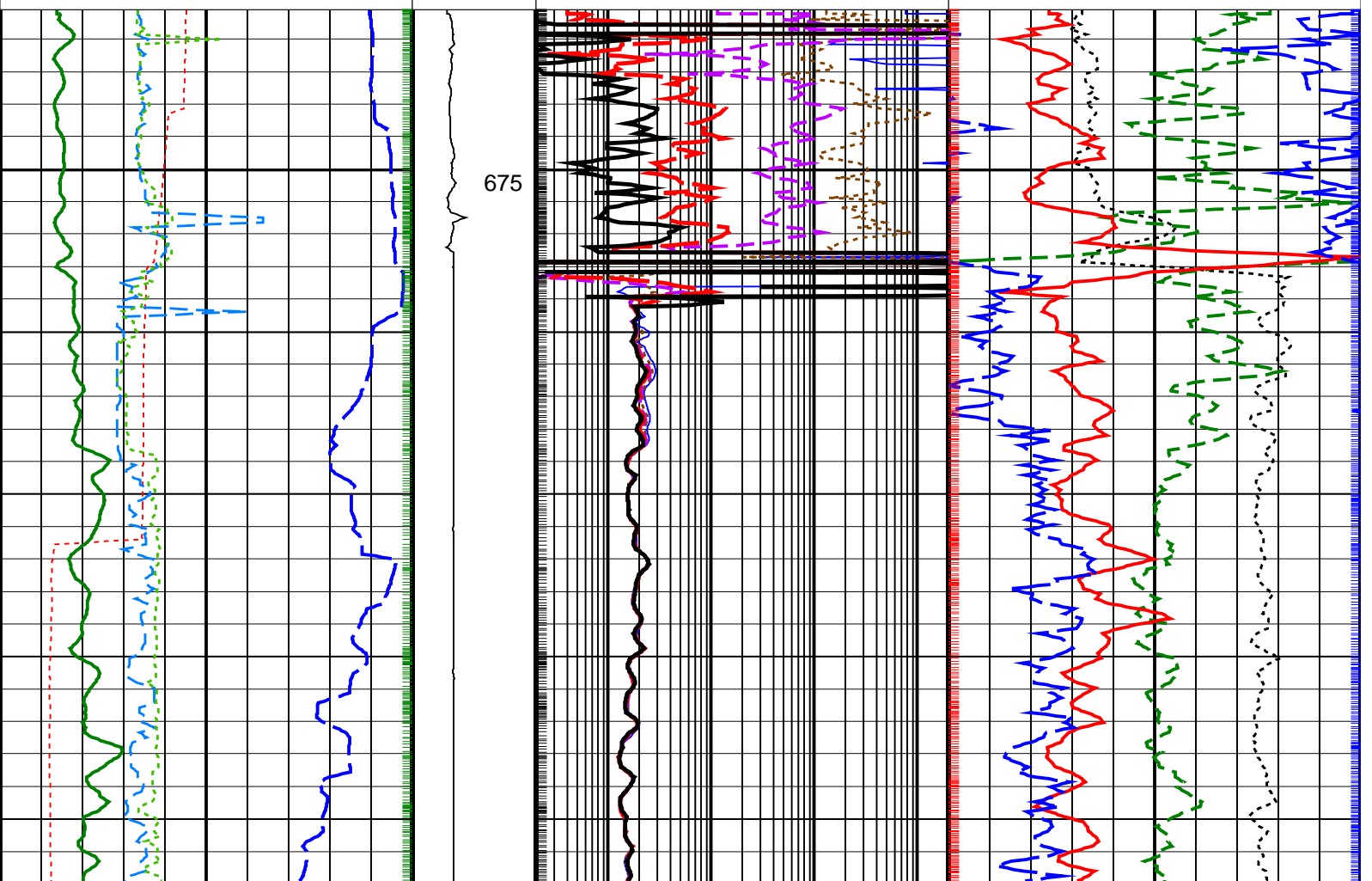

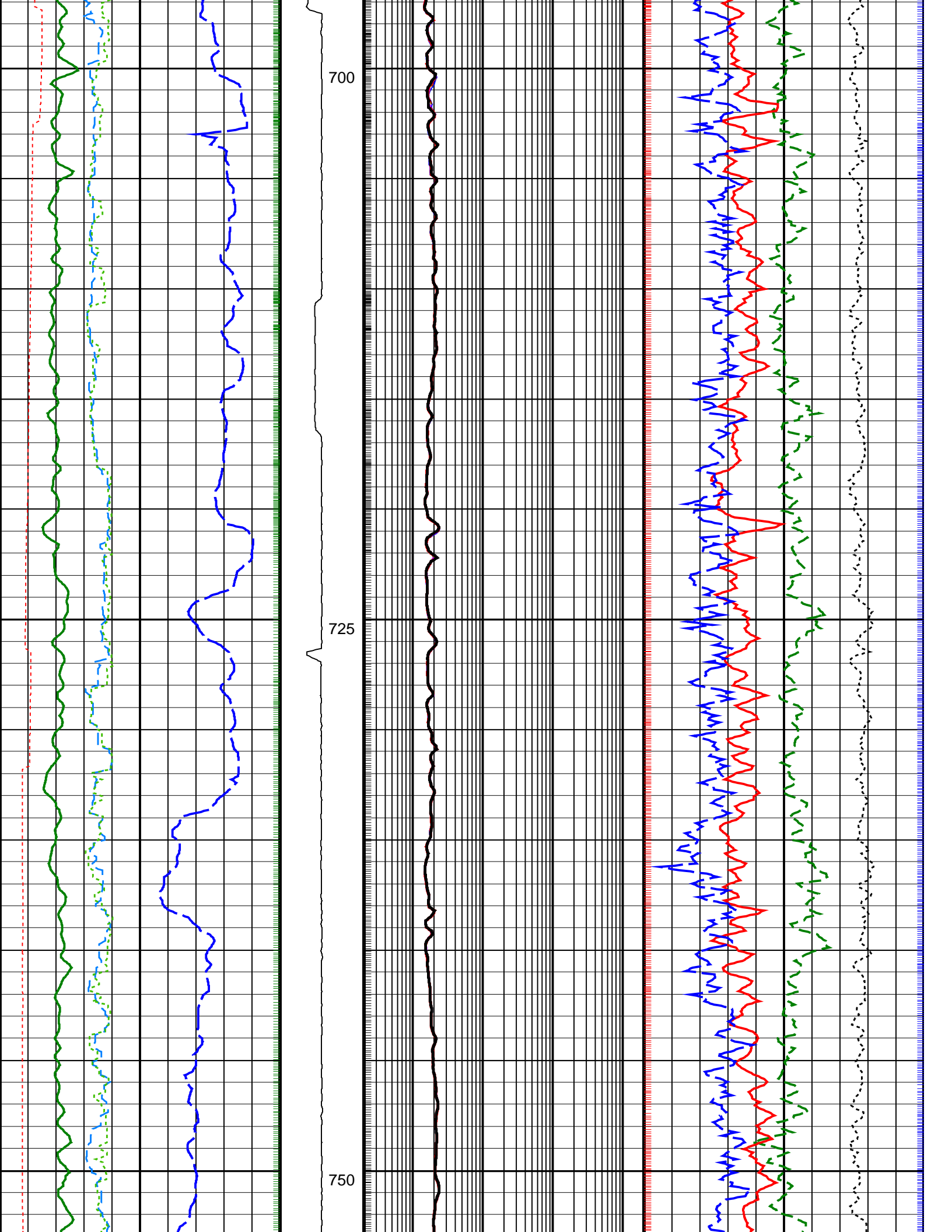

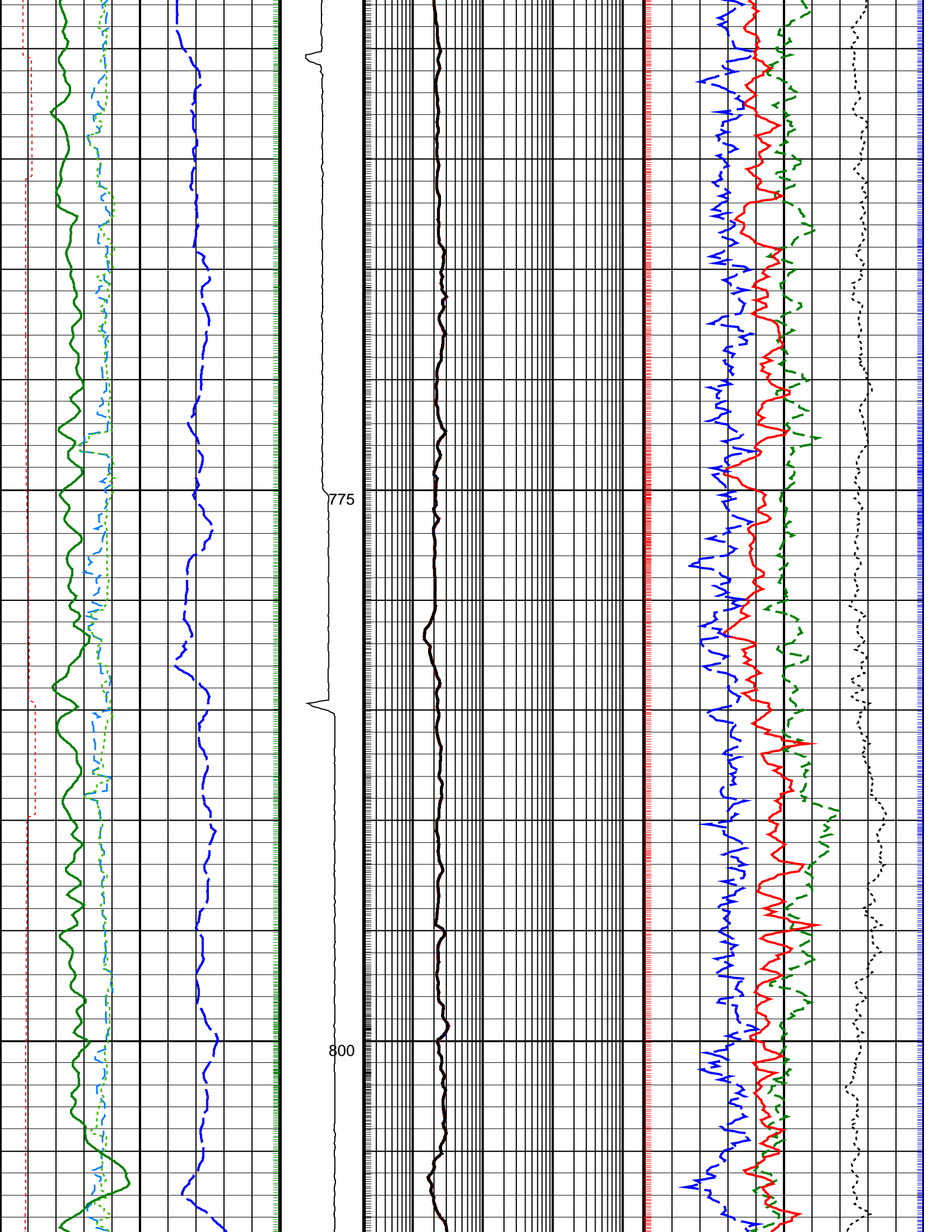

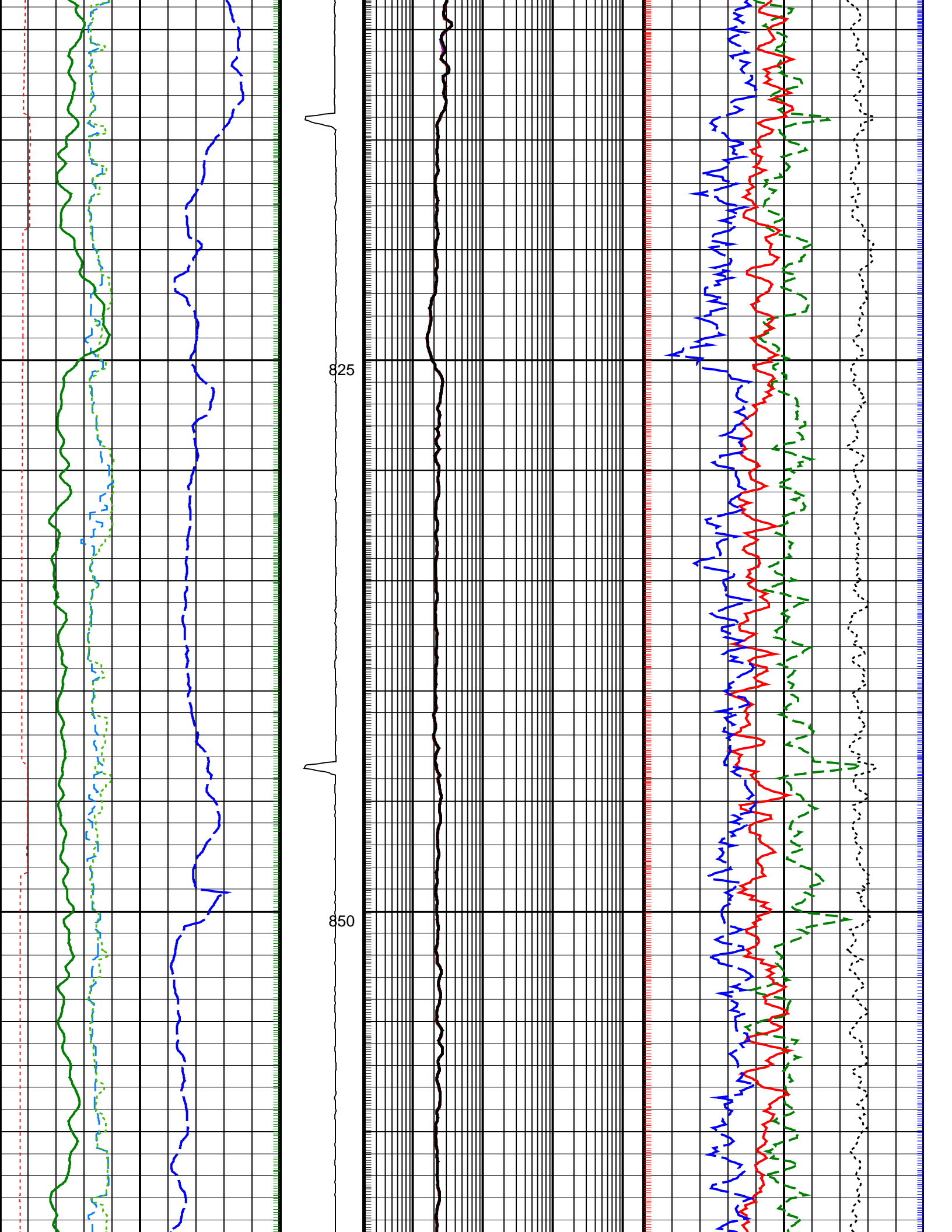

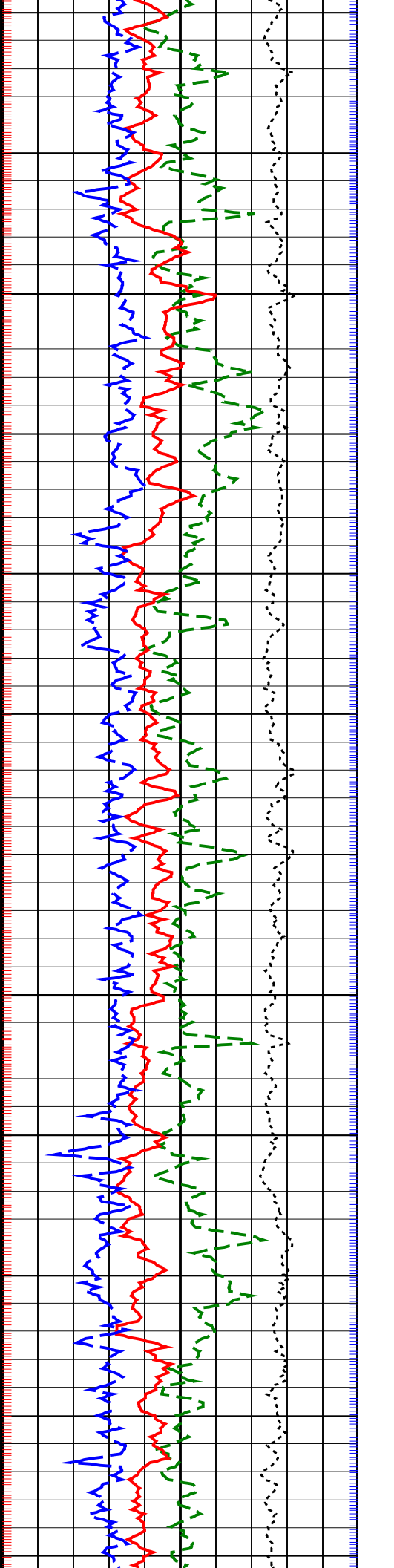
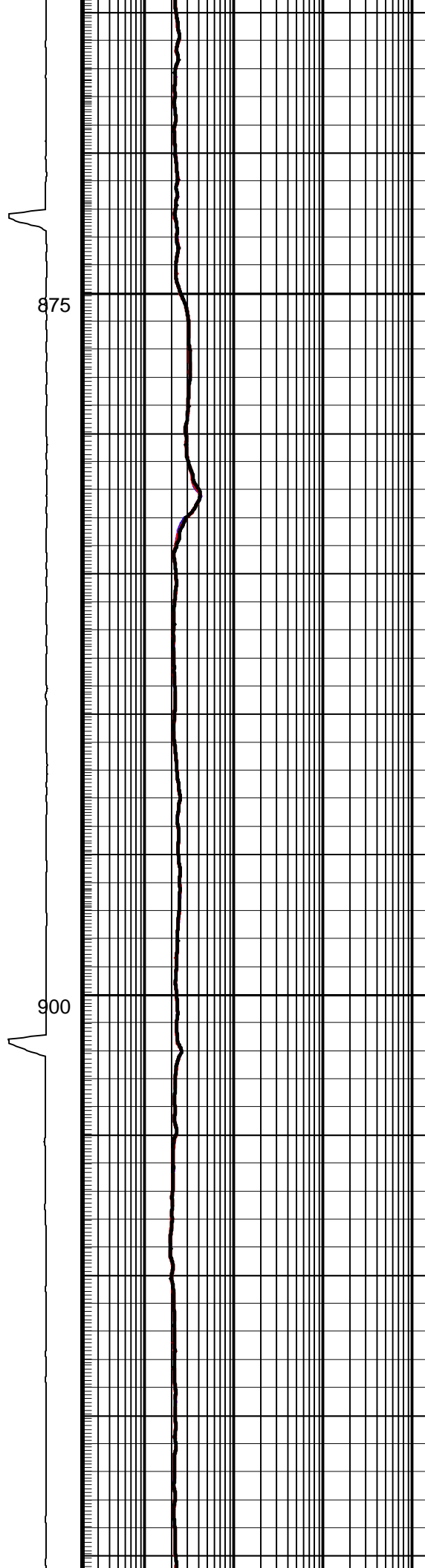
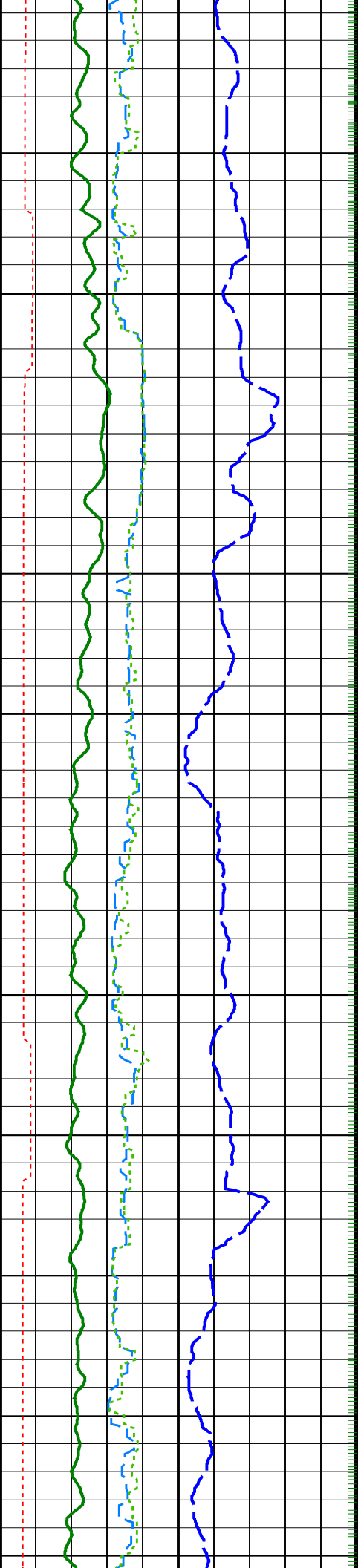

875

900

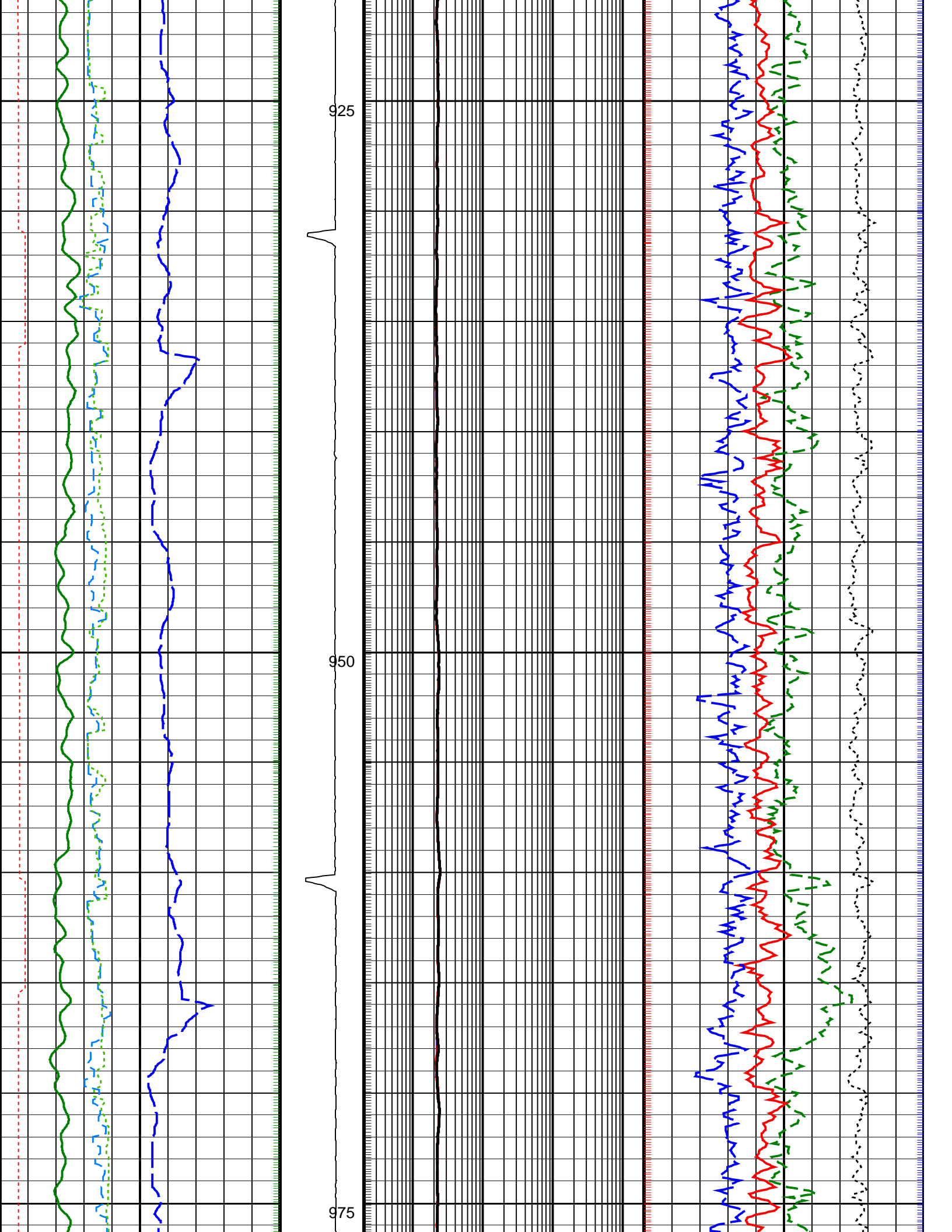

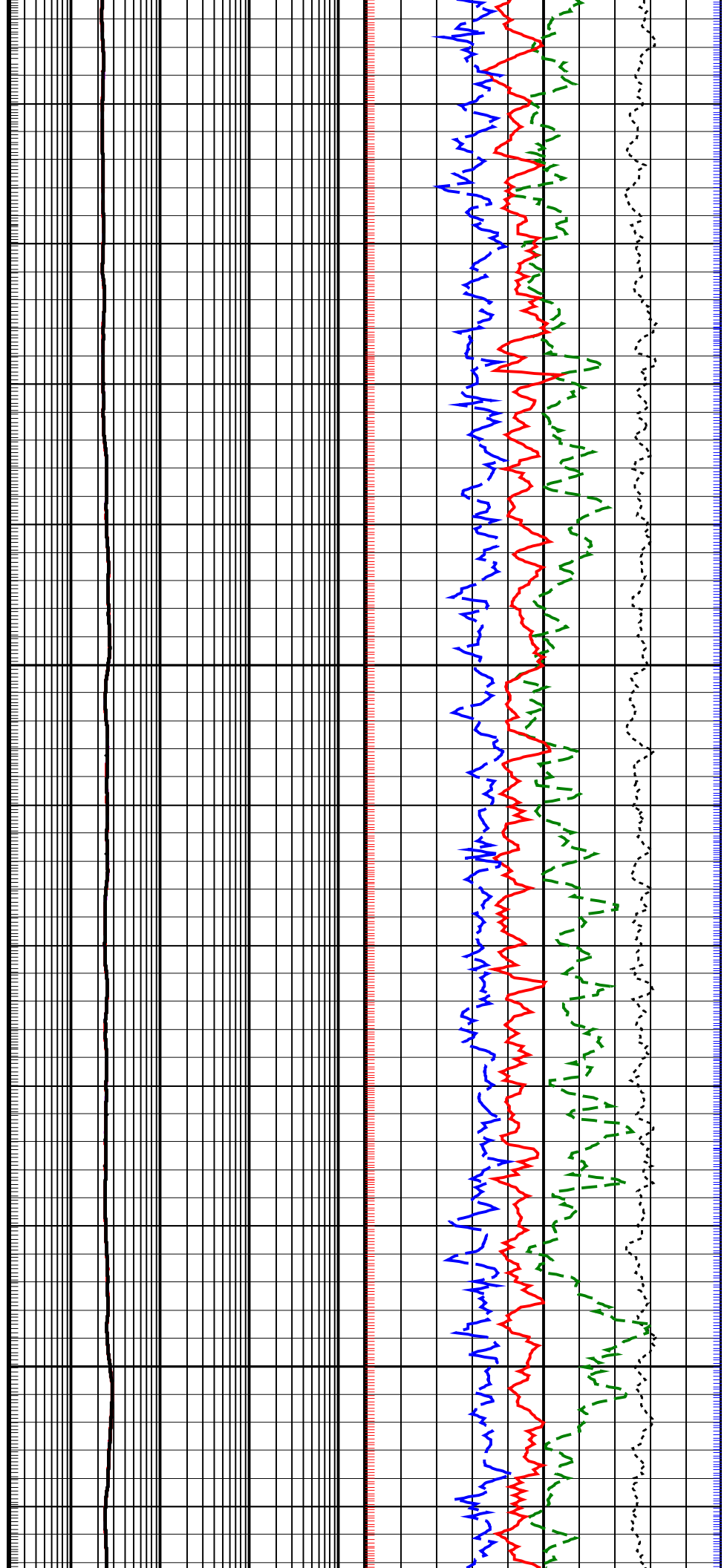
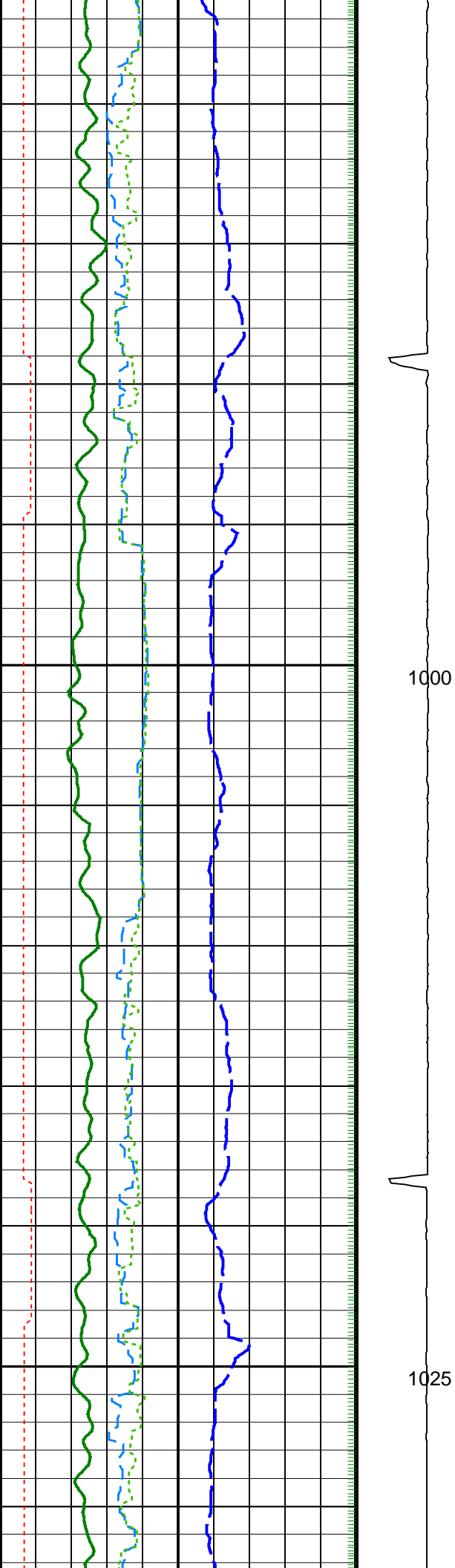

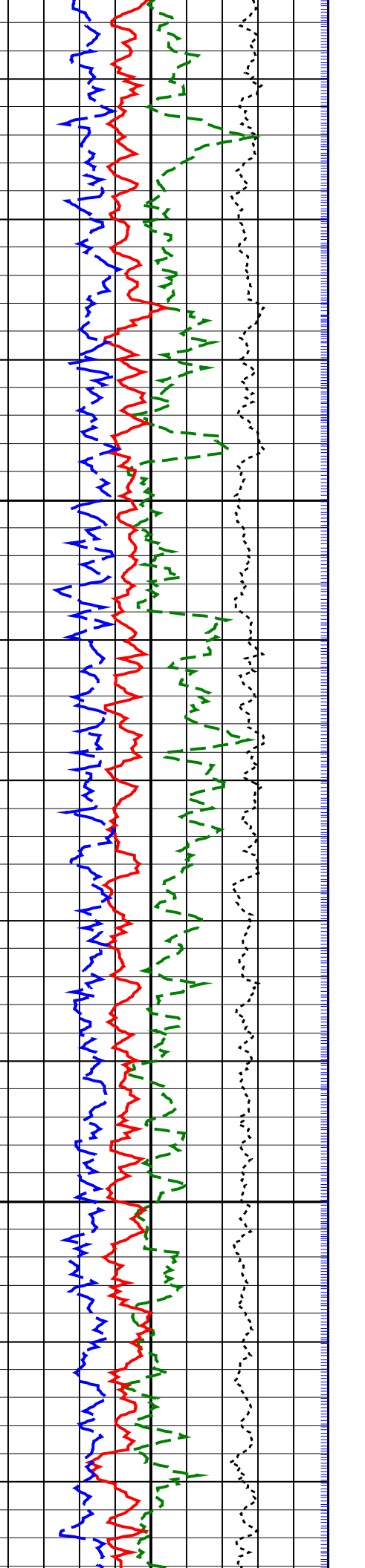
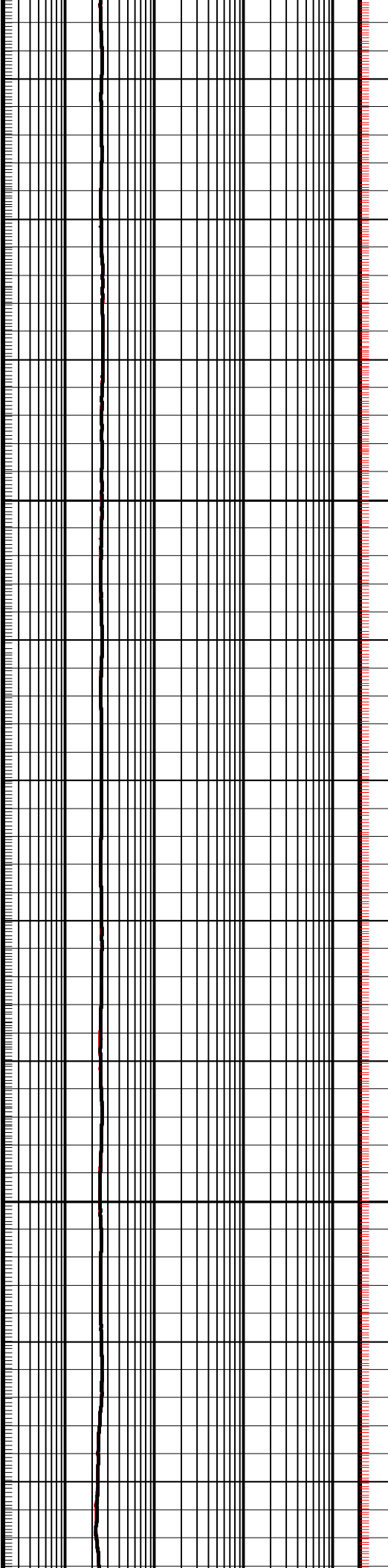
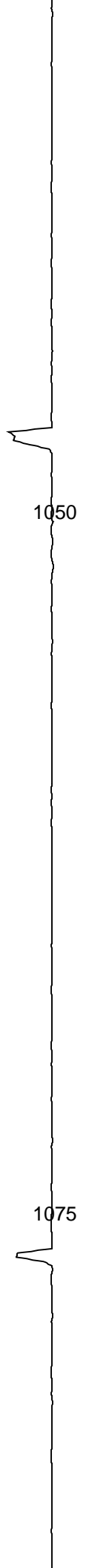
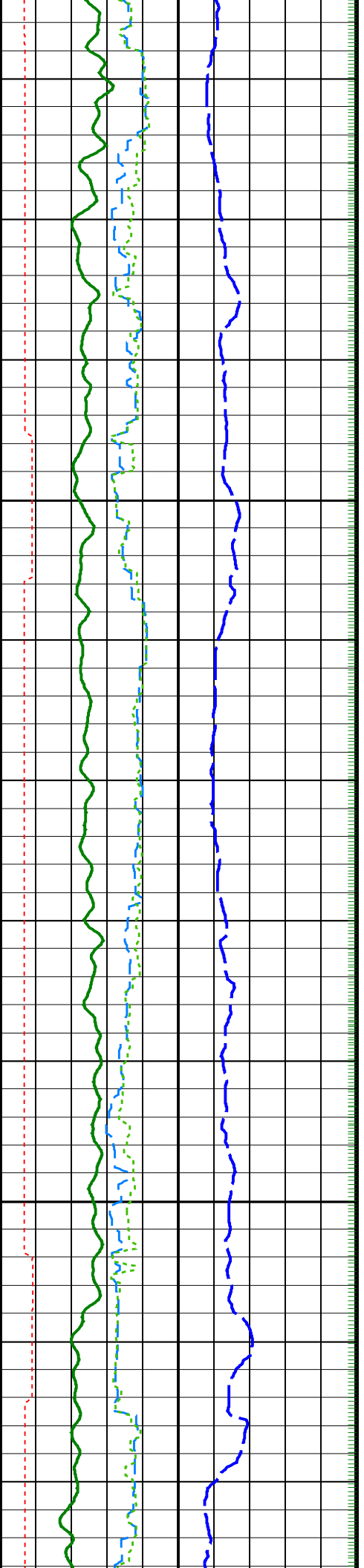

1050

1075



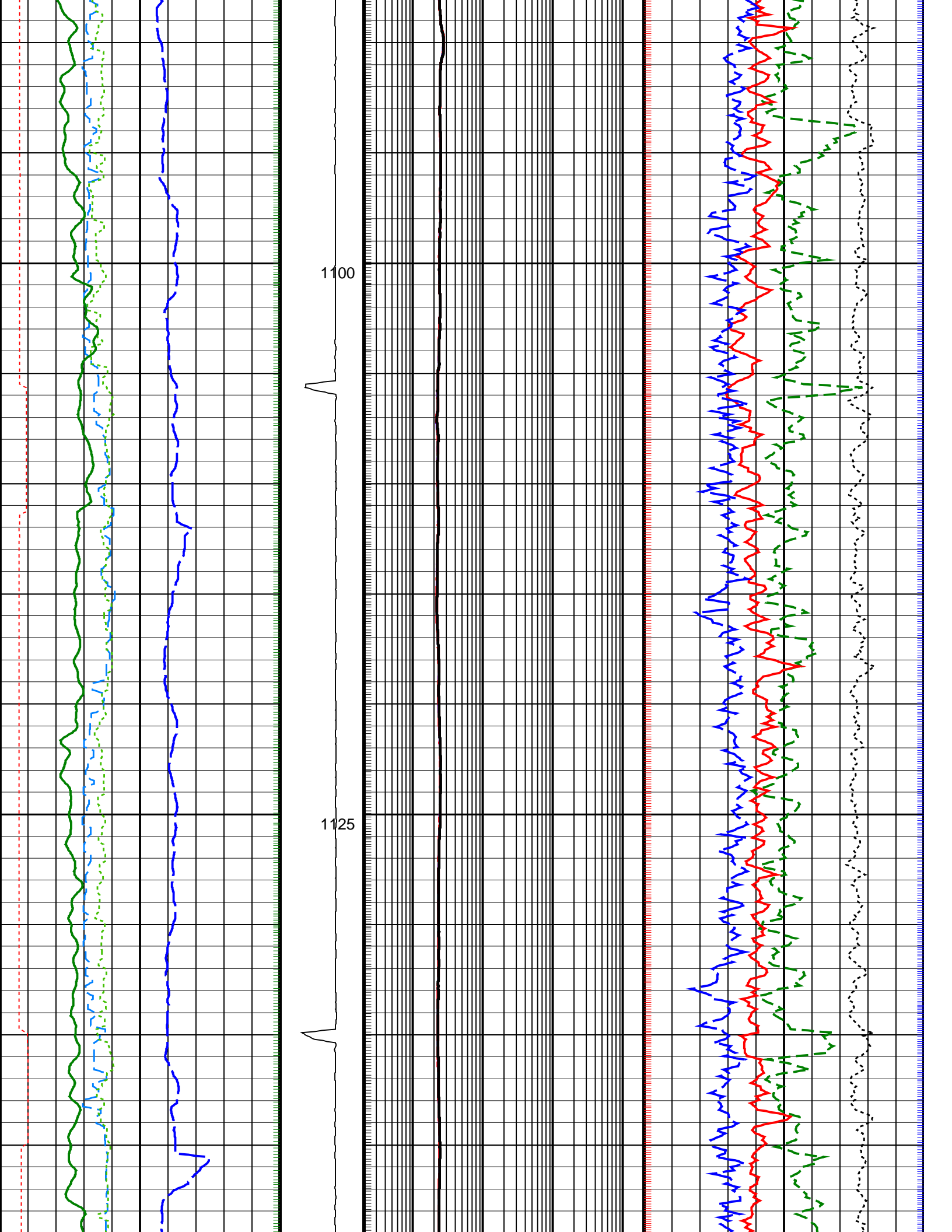

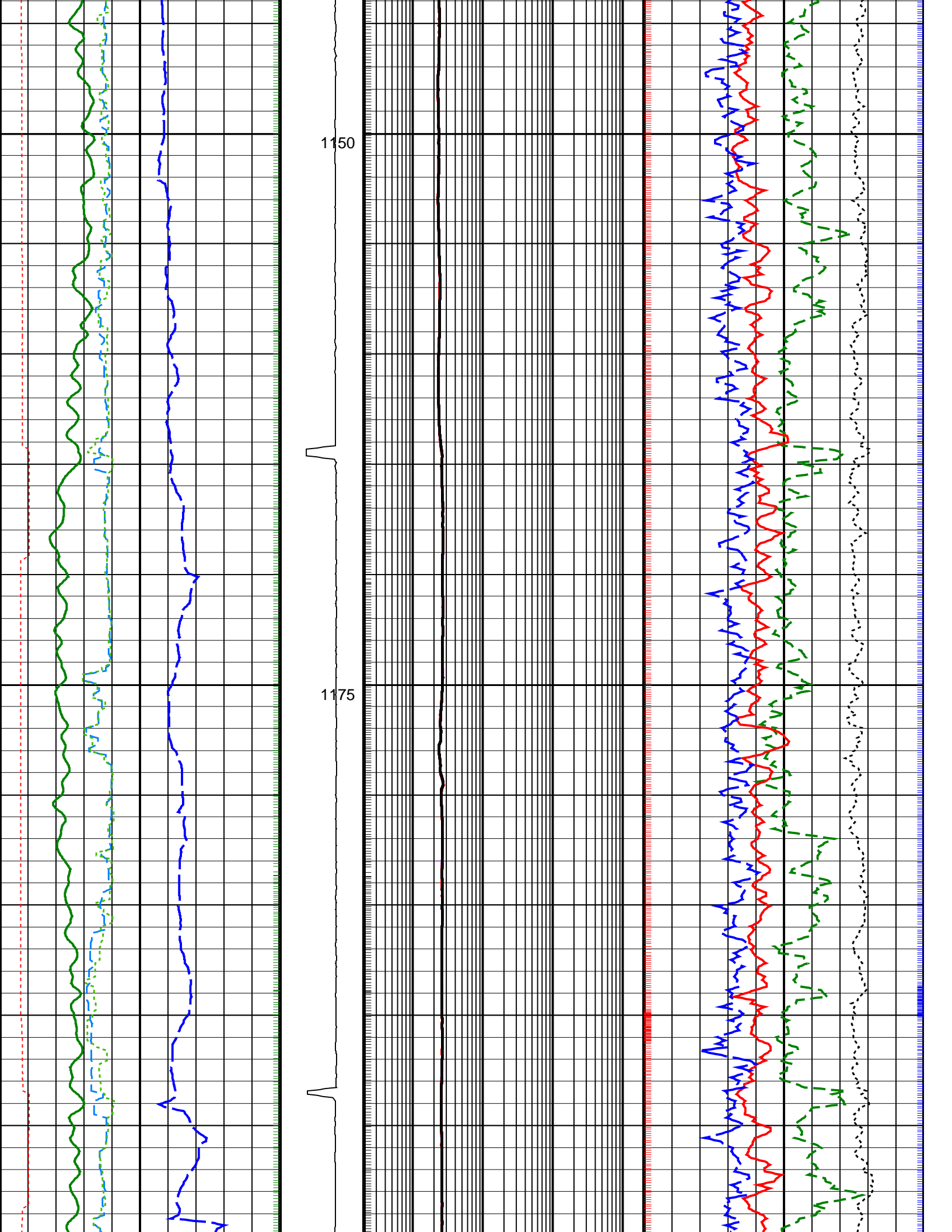

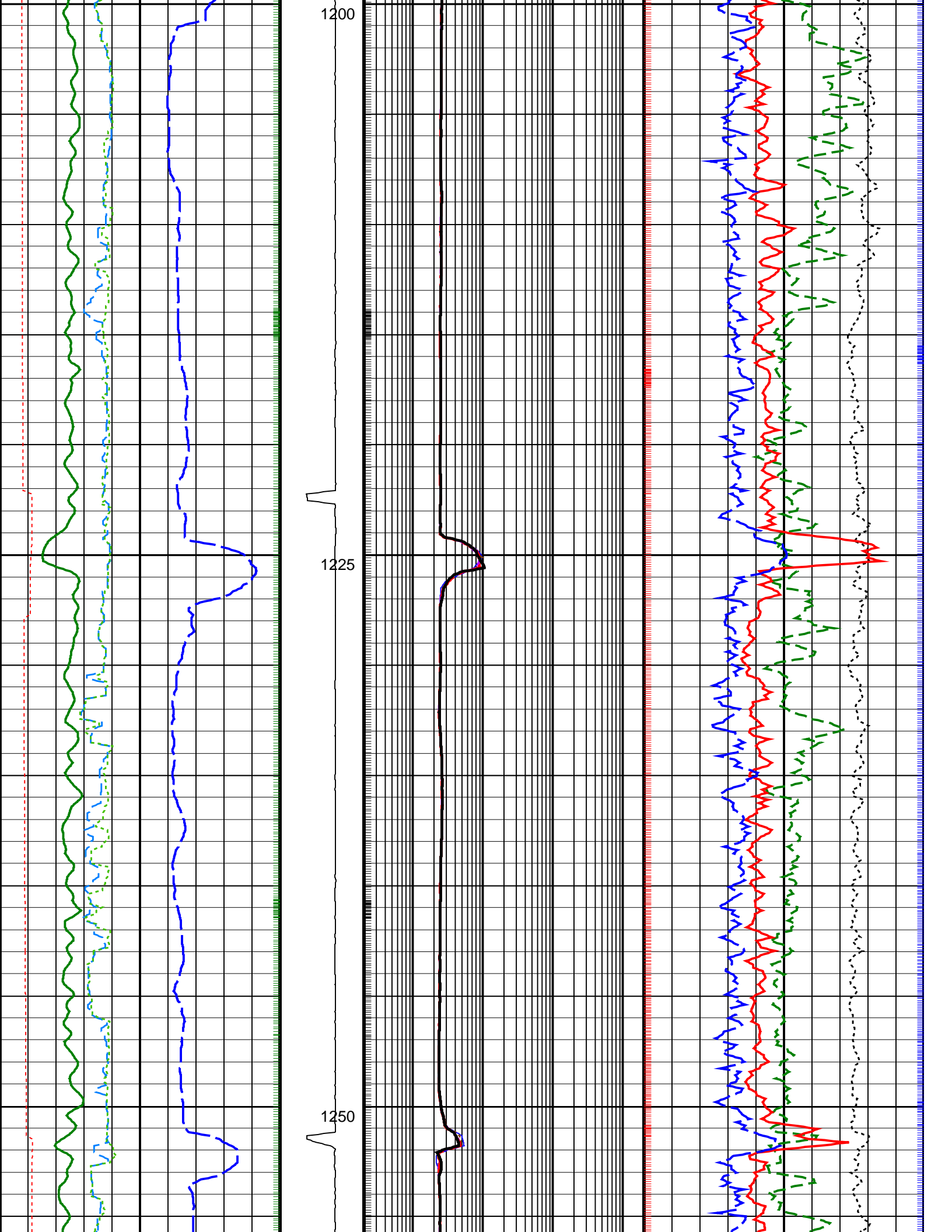

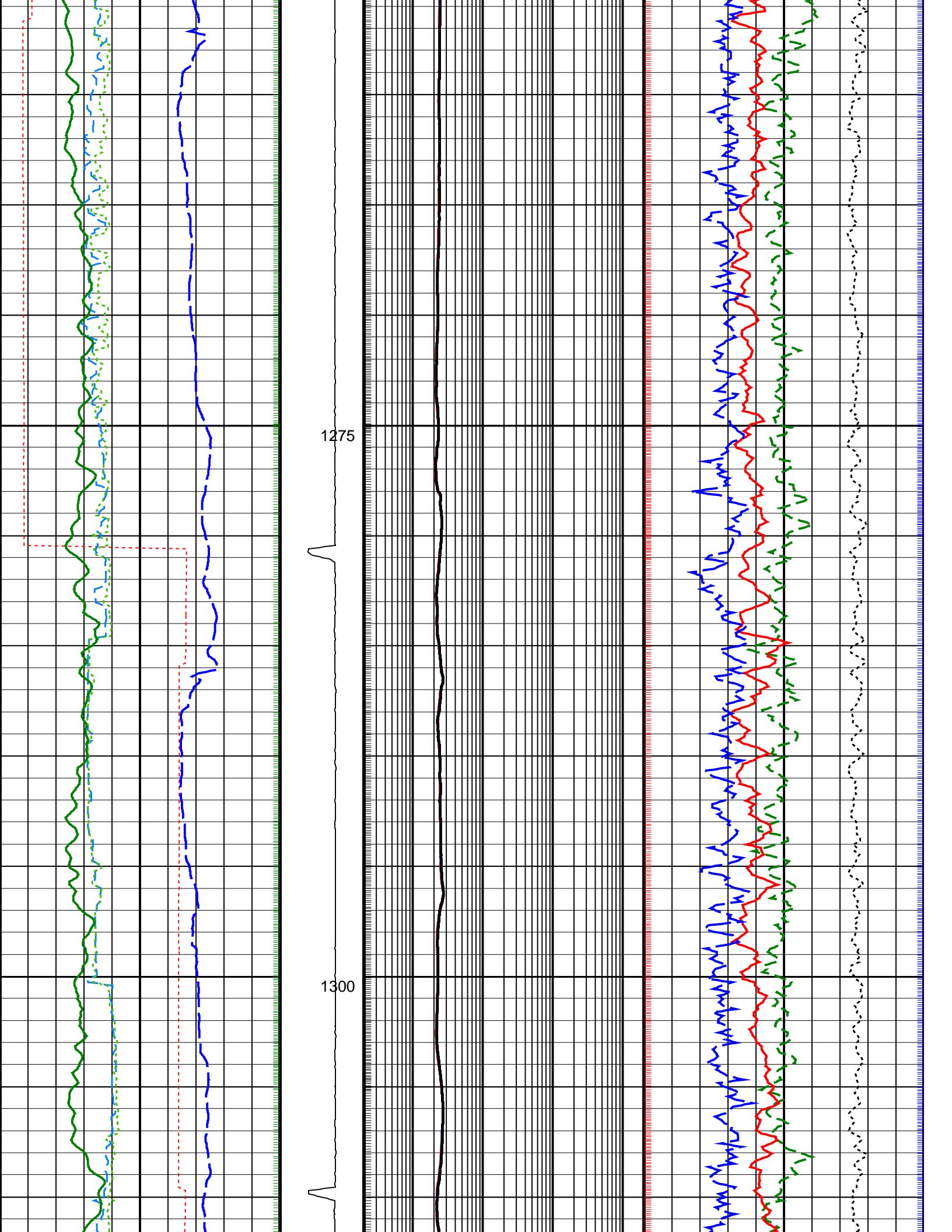

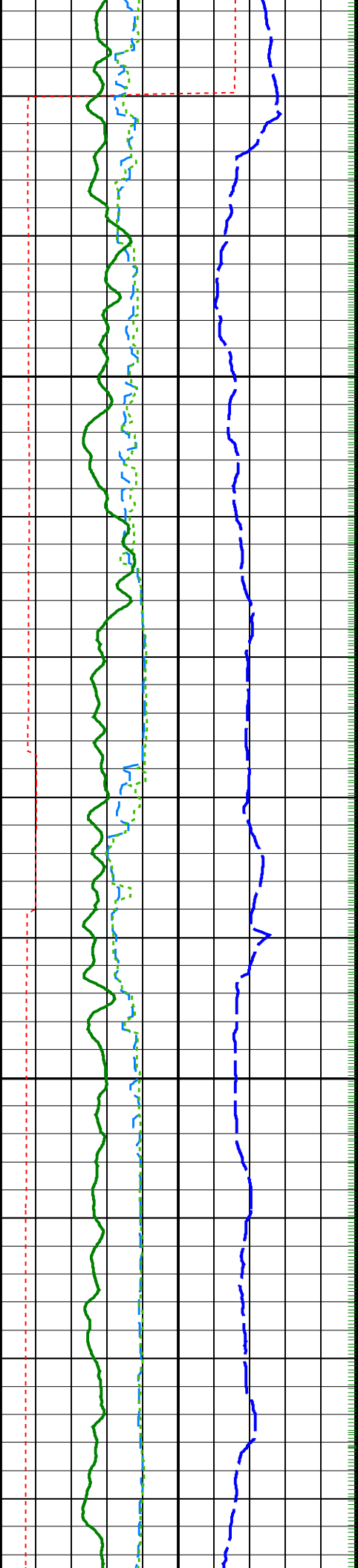

1325

1350

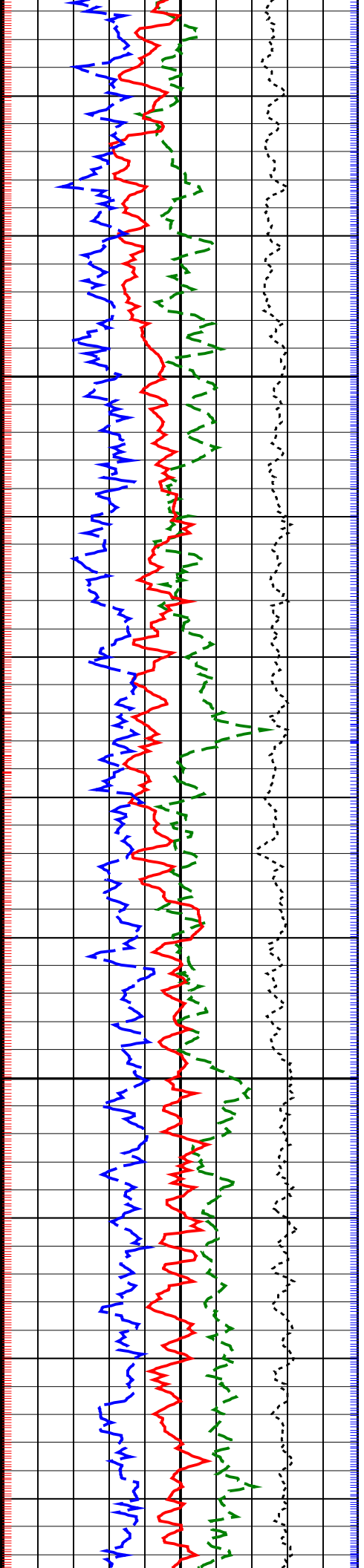
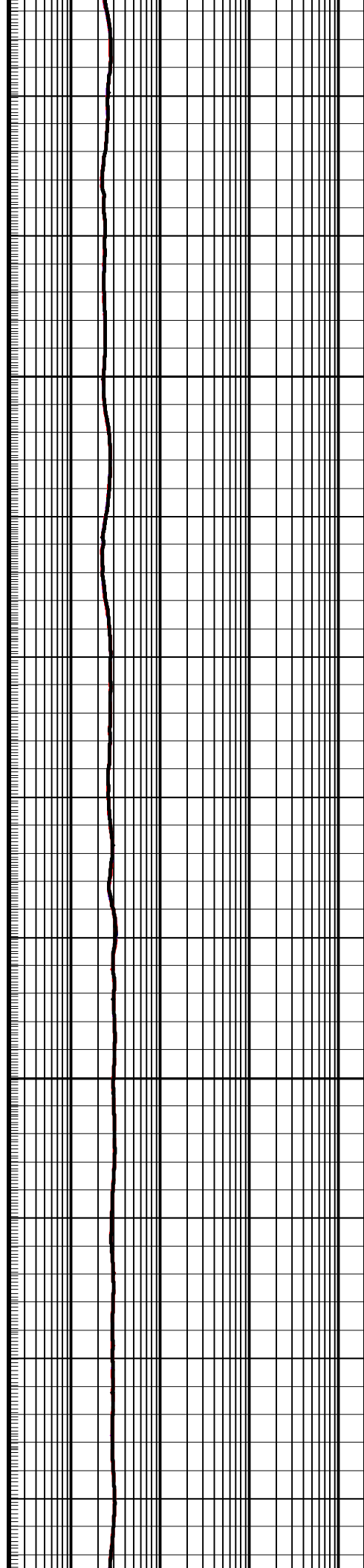

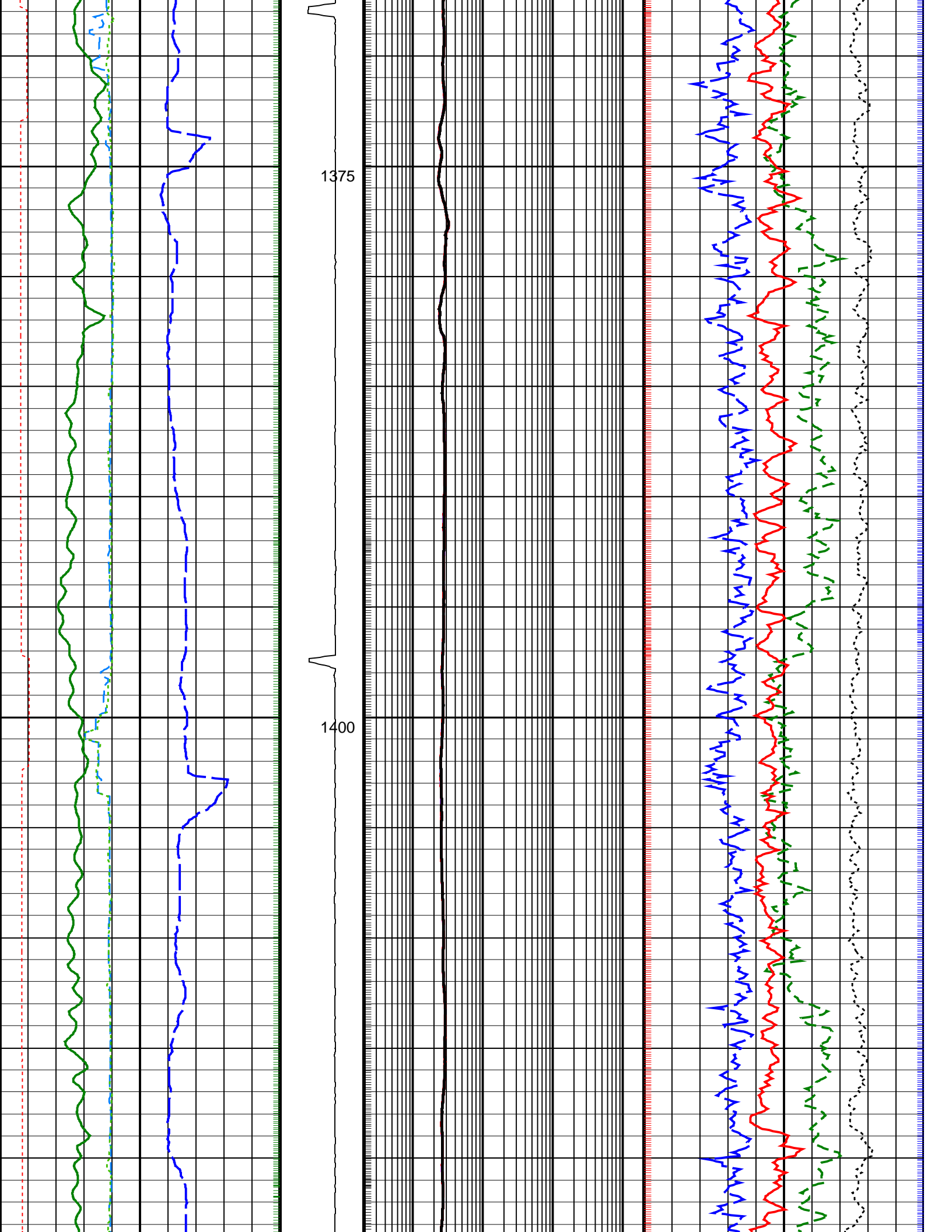

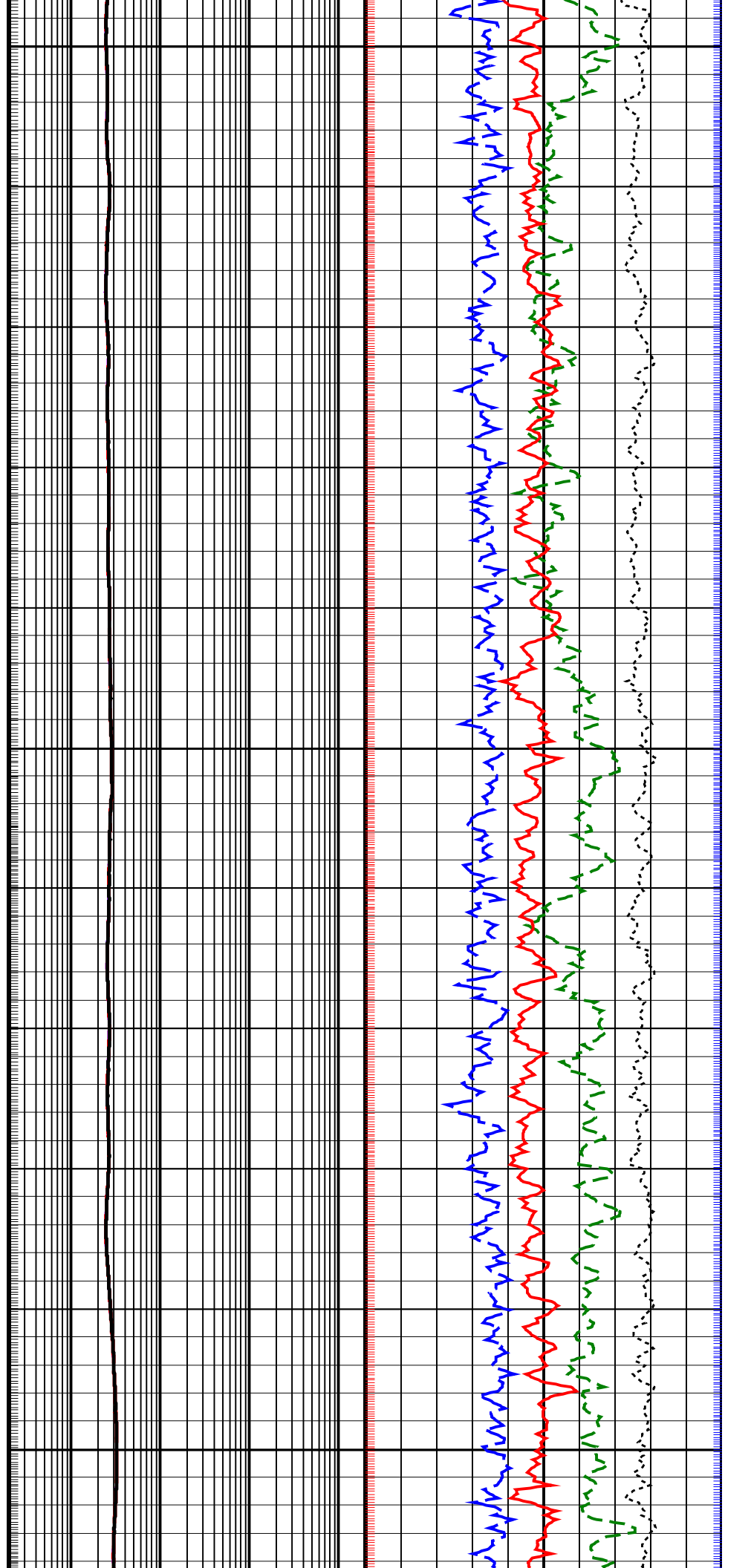
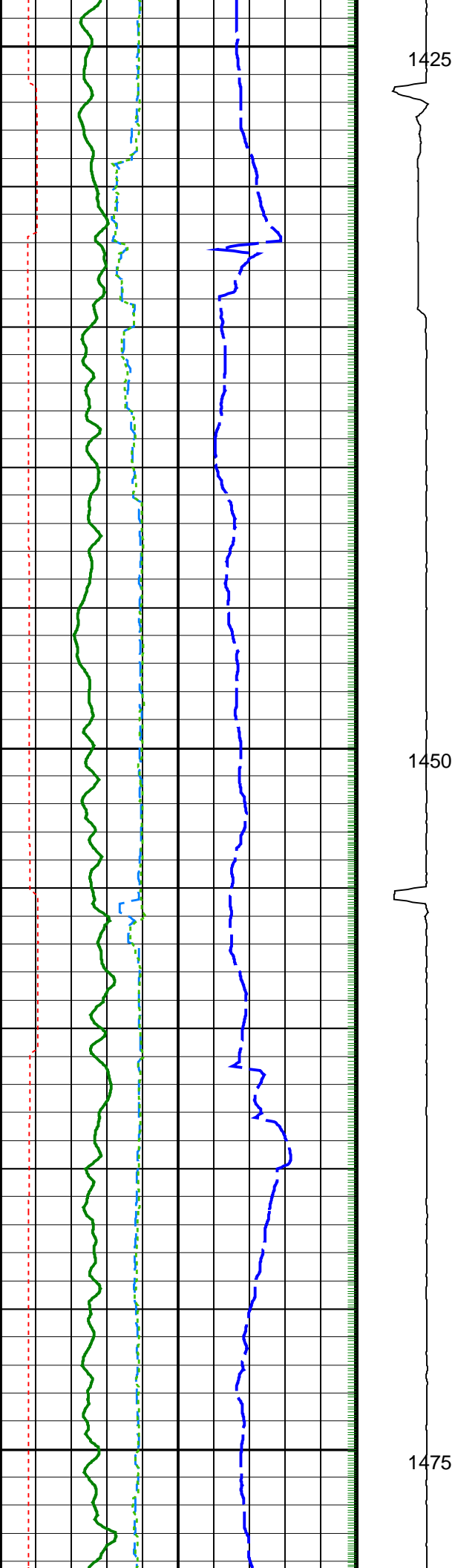

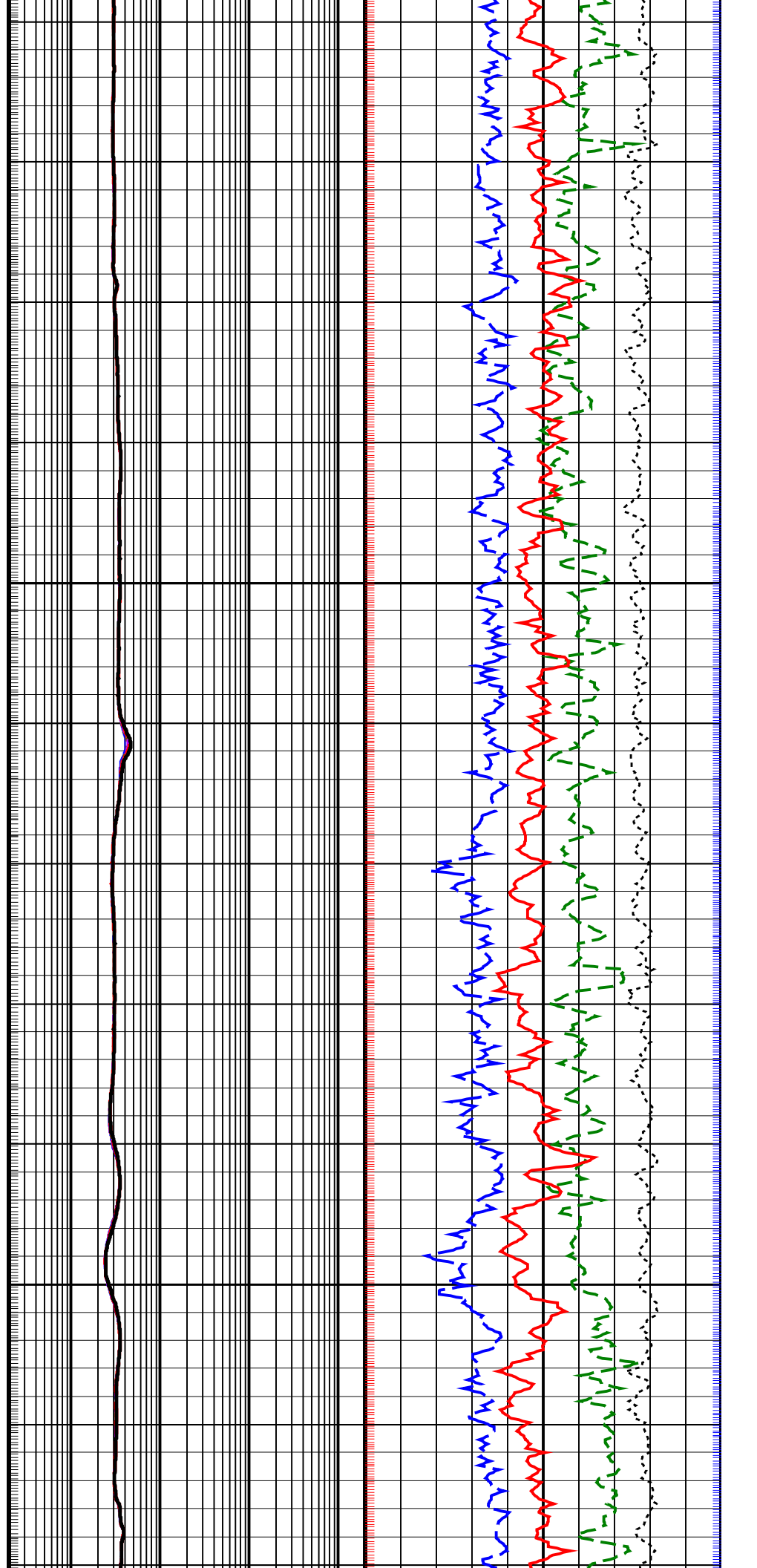
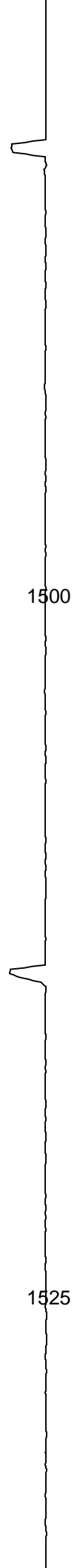
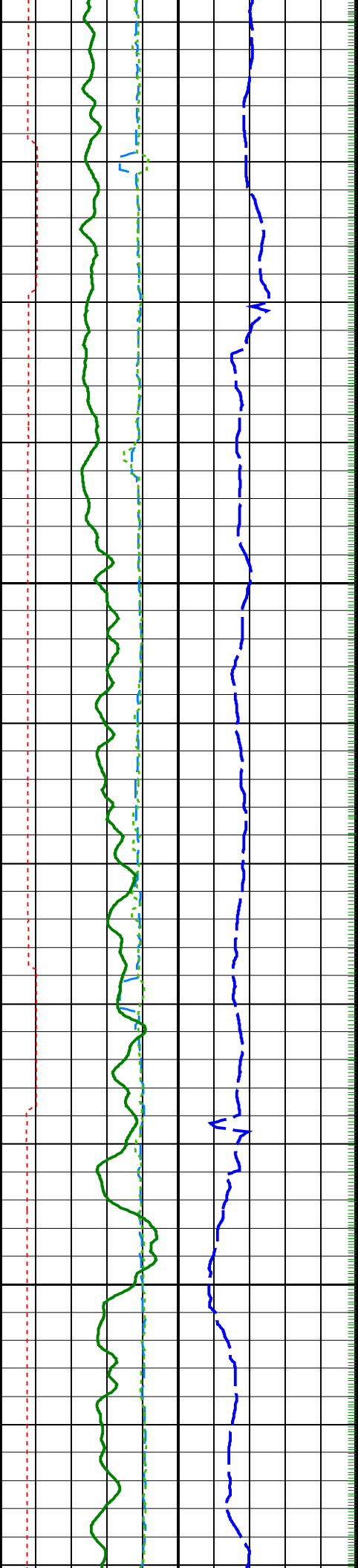

1500

1525



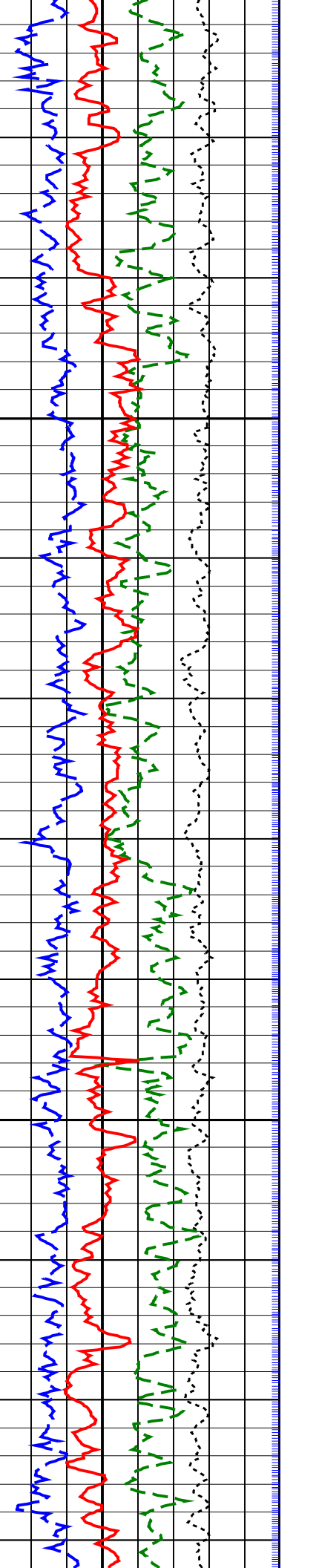
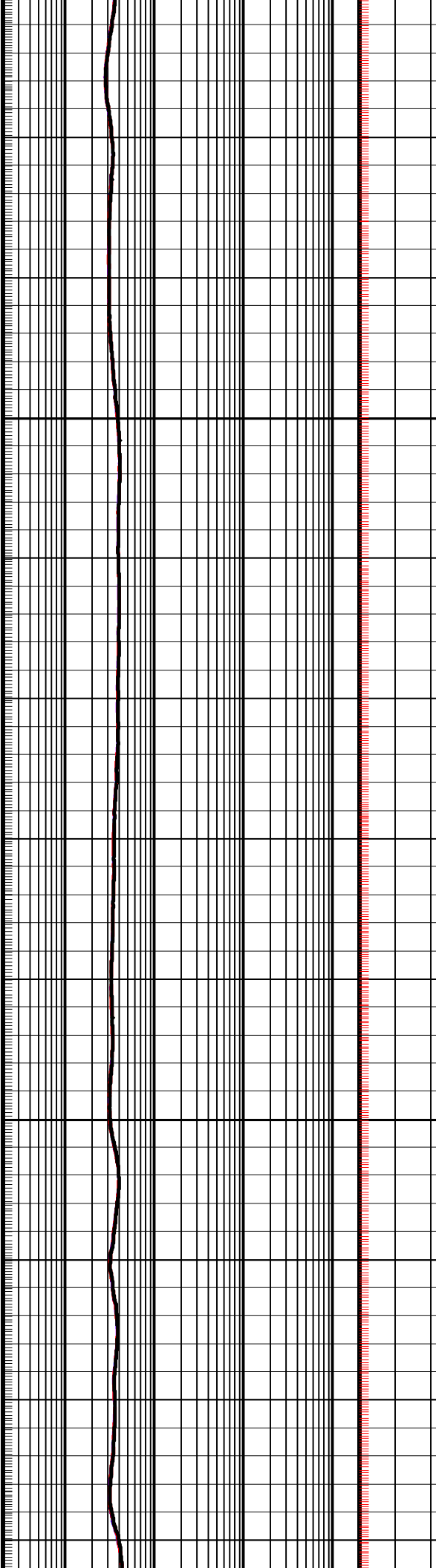
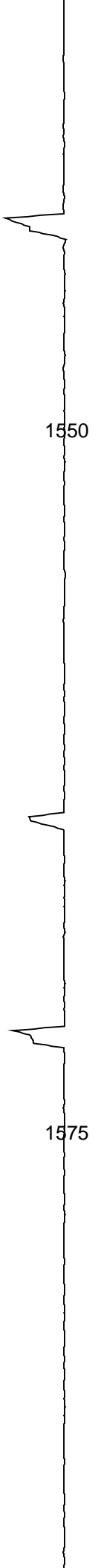
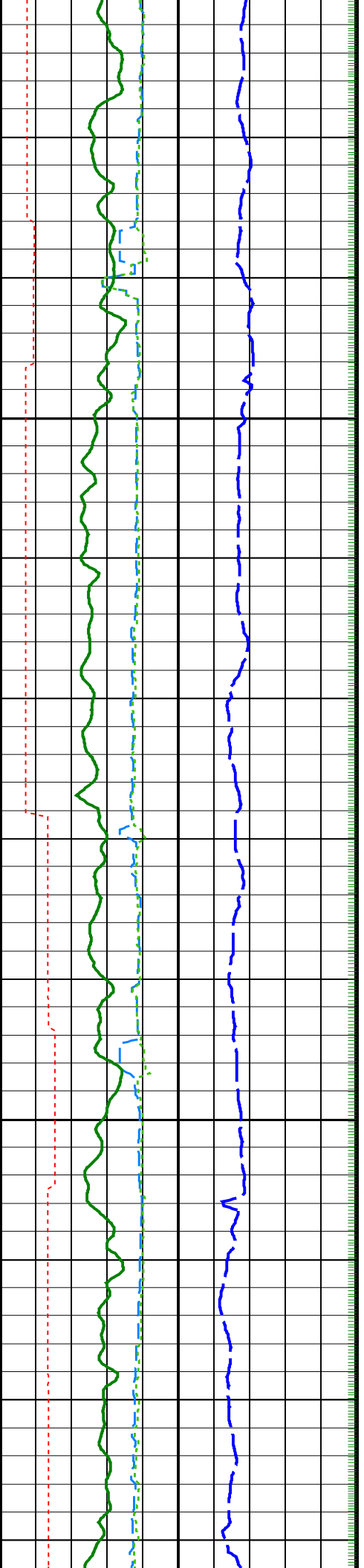

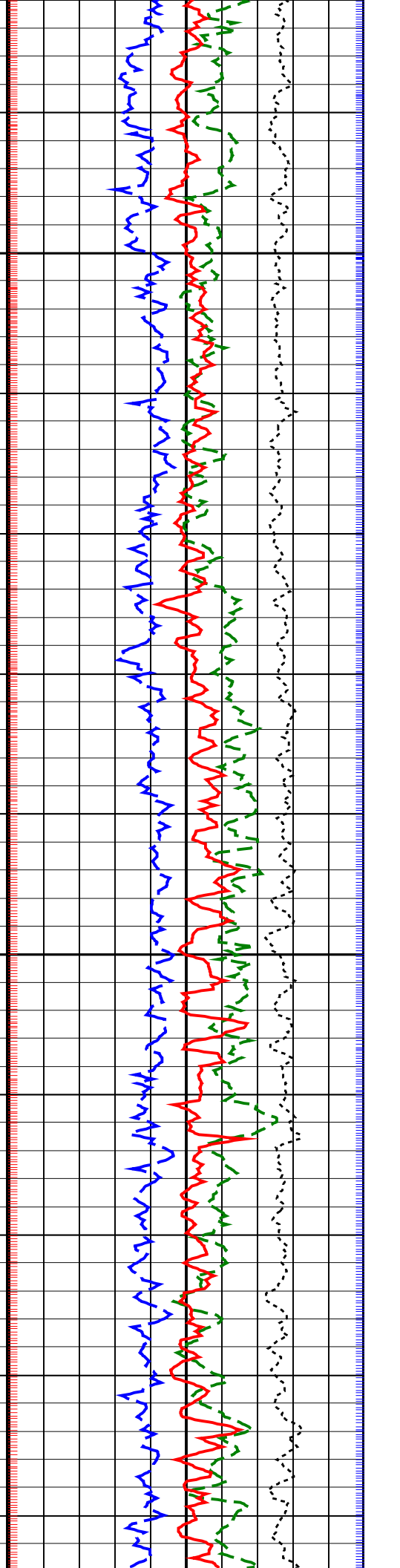
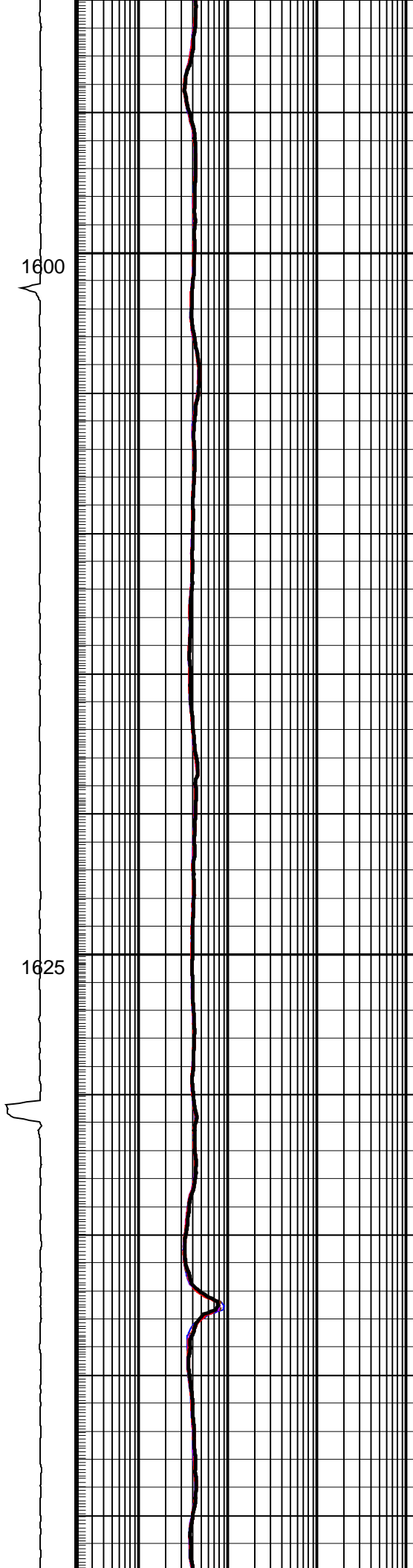
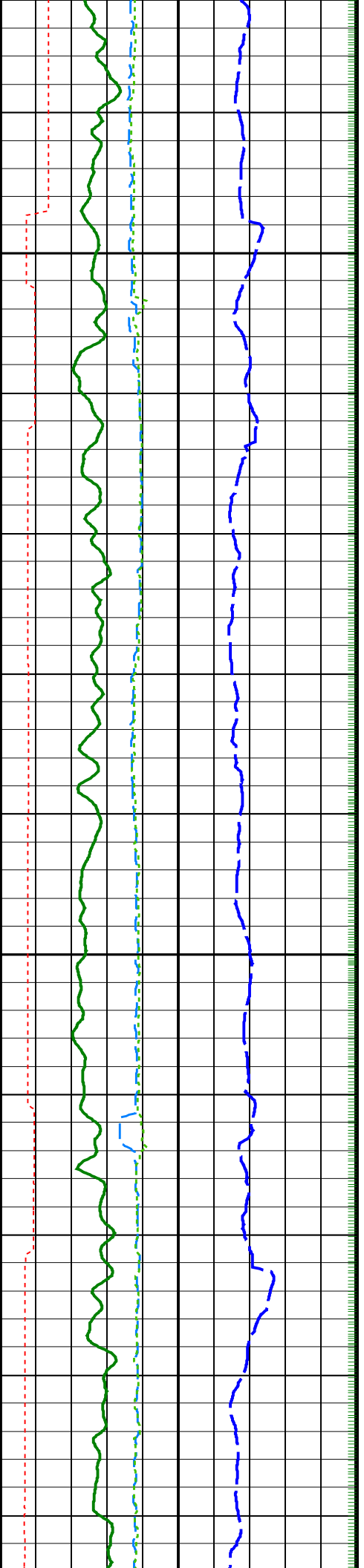

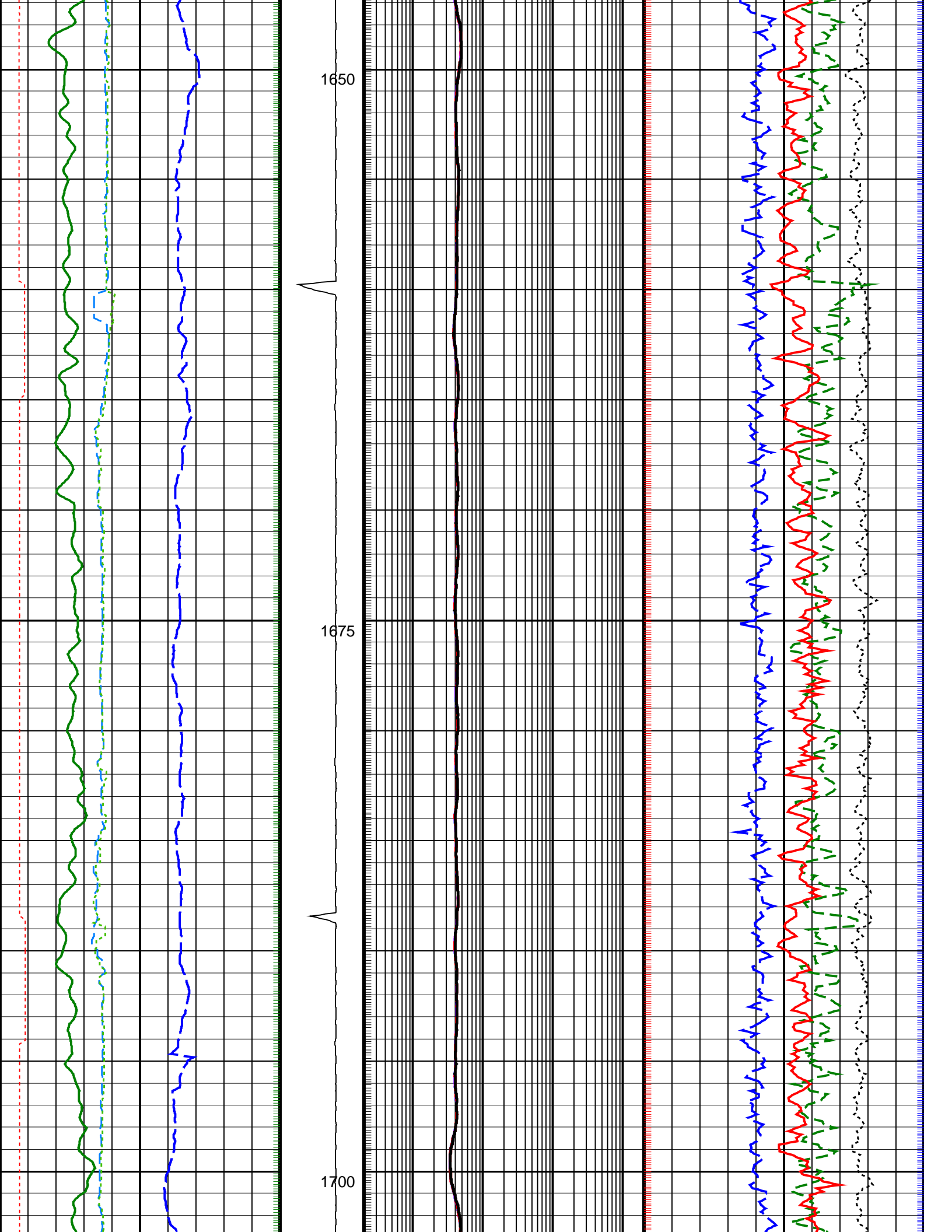

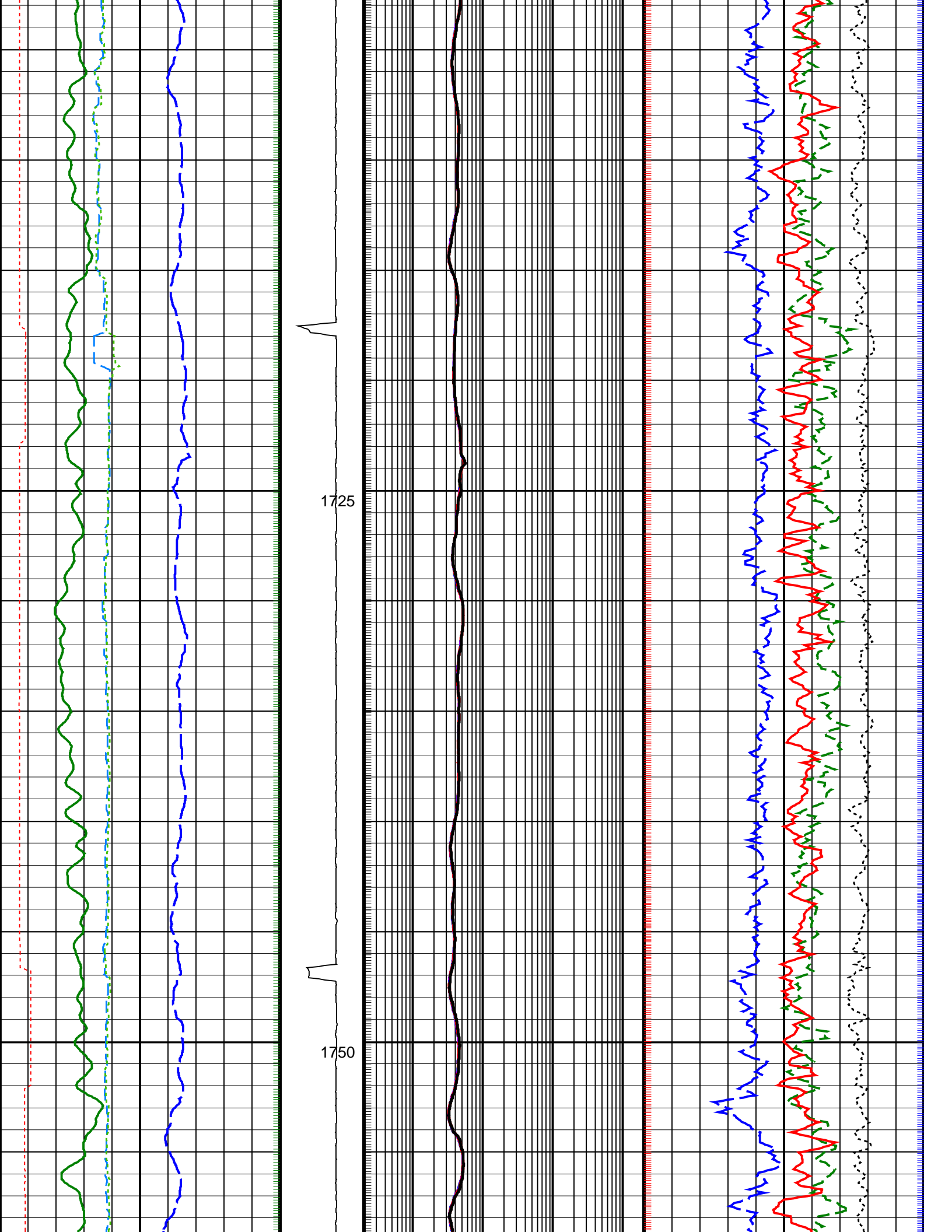

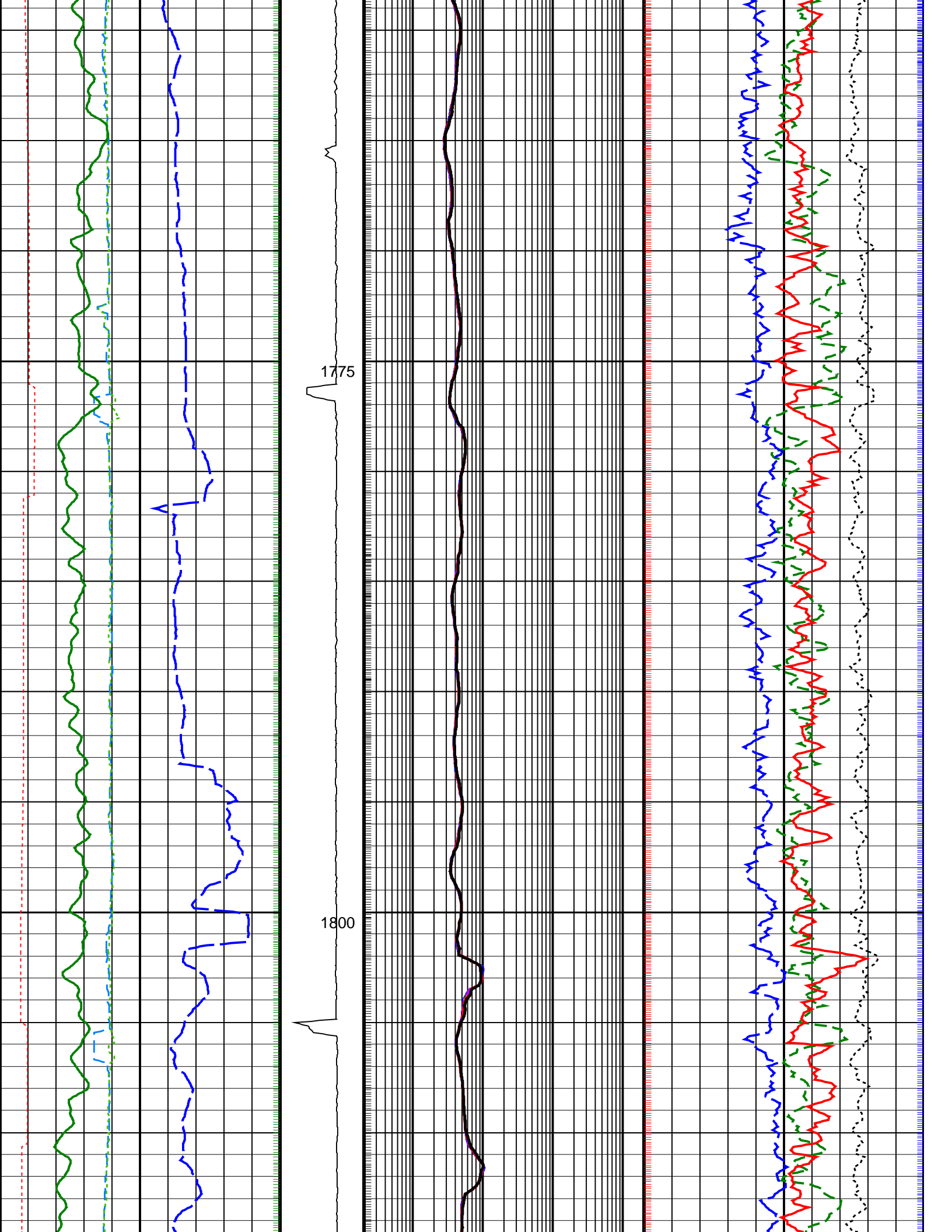

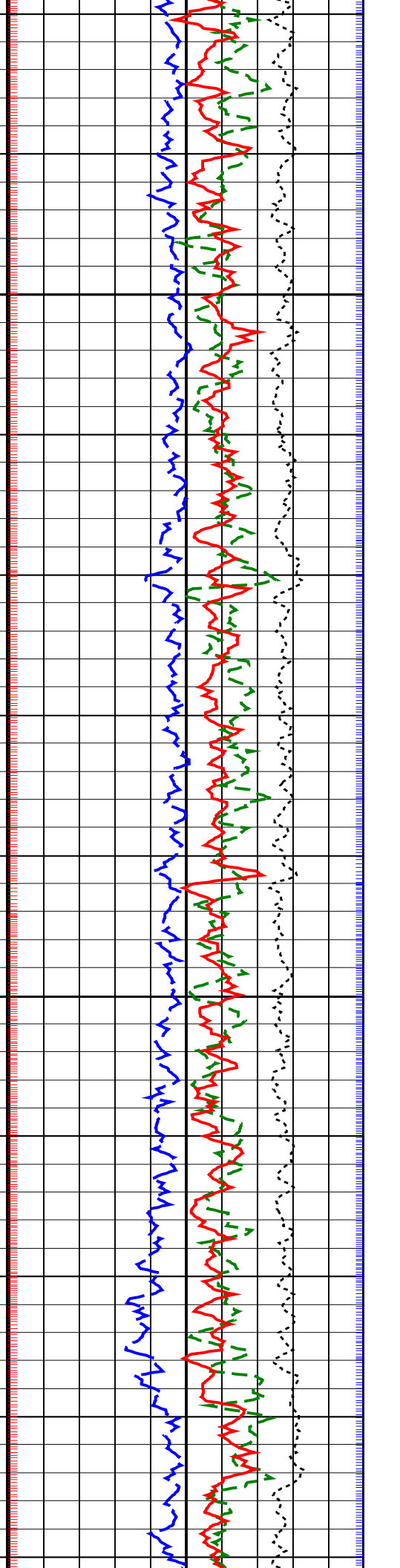
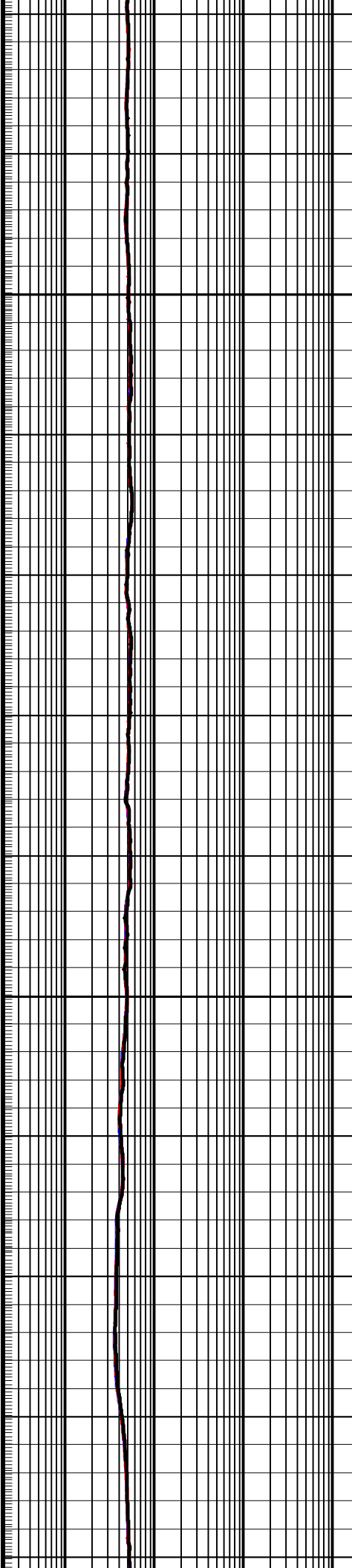
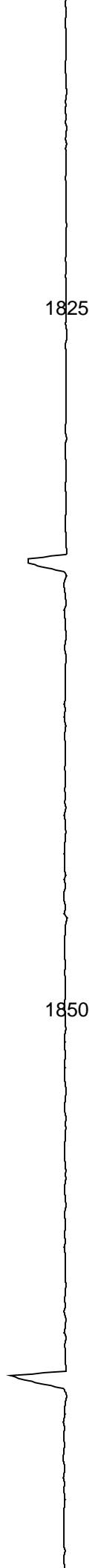
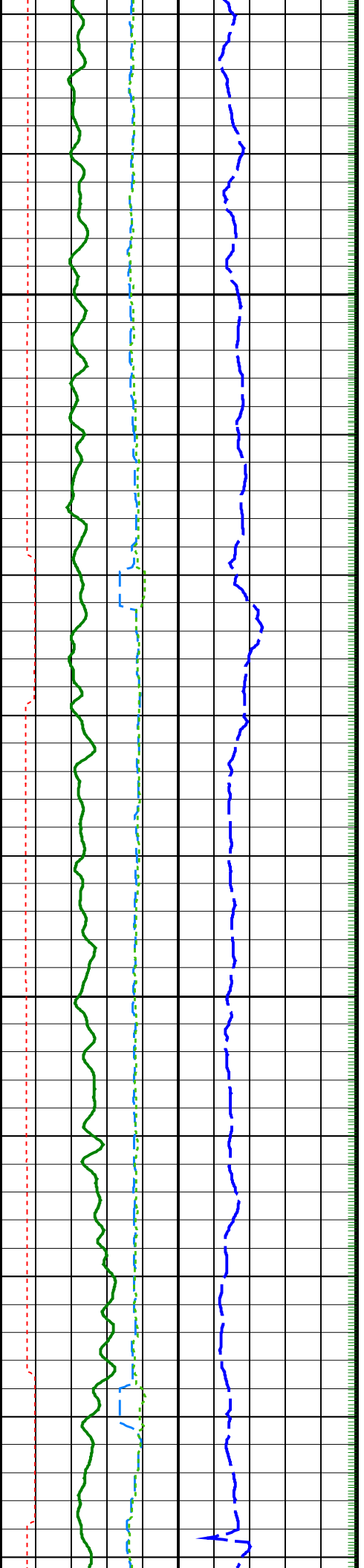

1825

1850

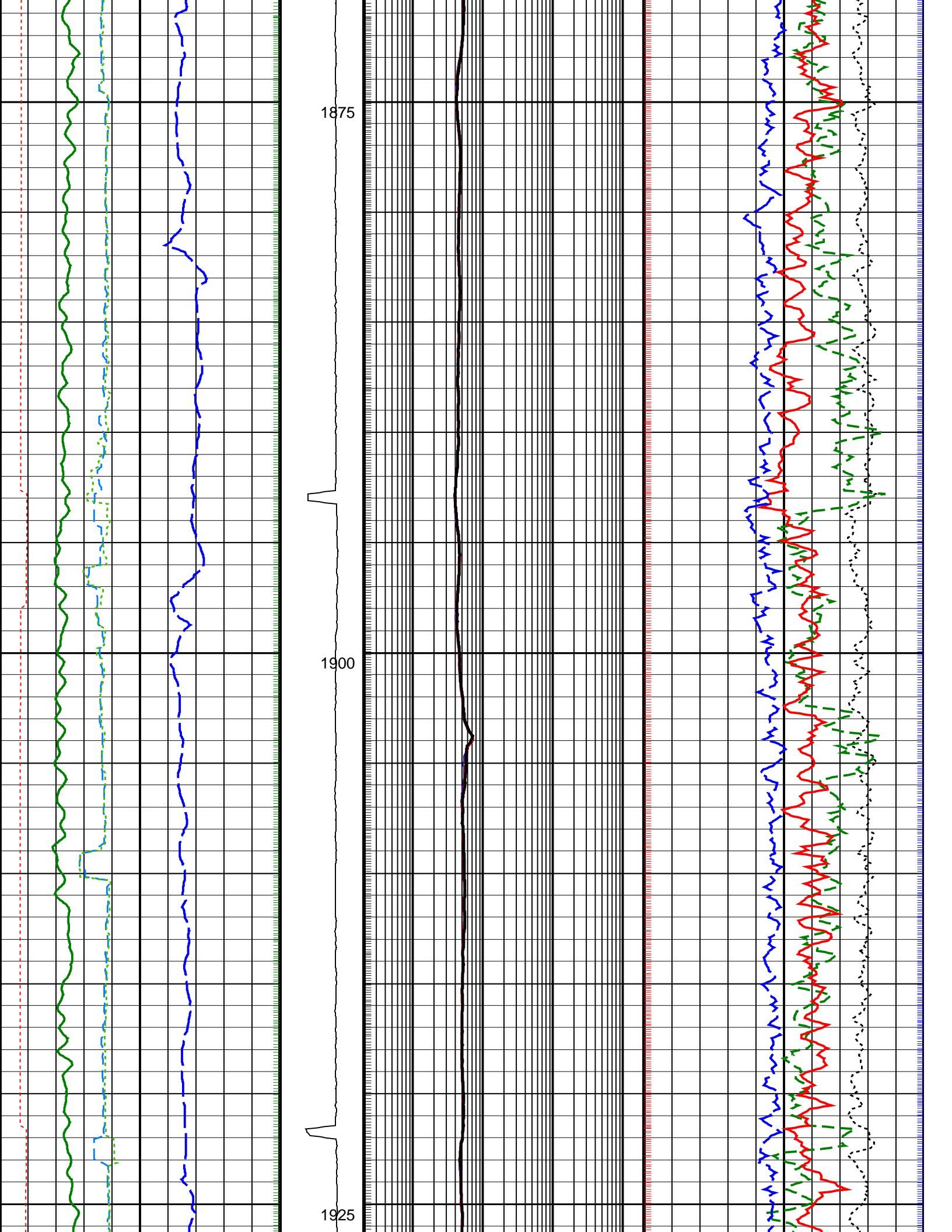

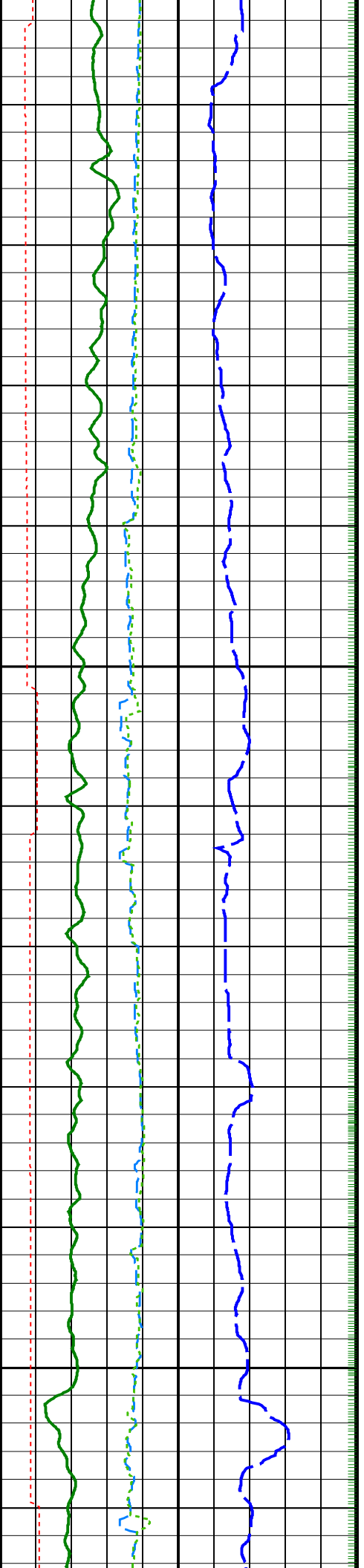

1950

1975

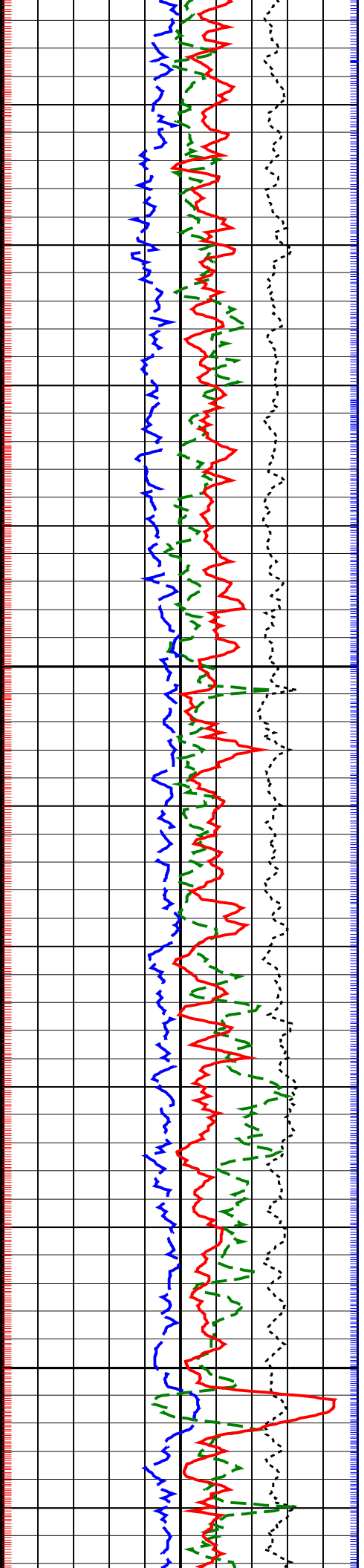
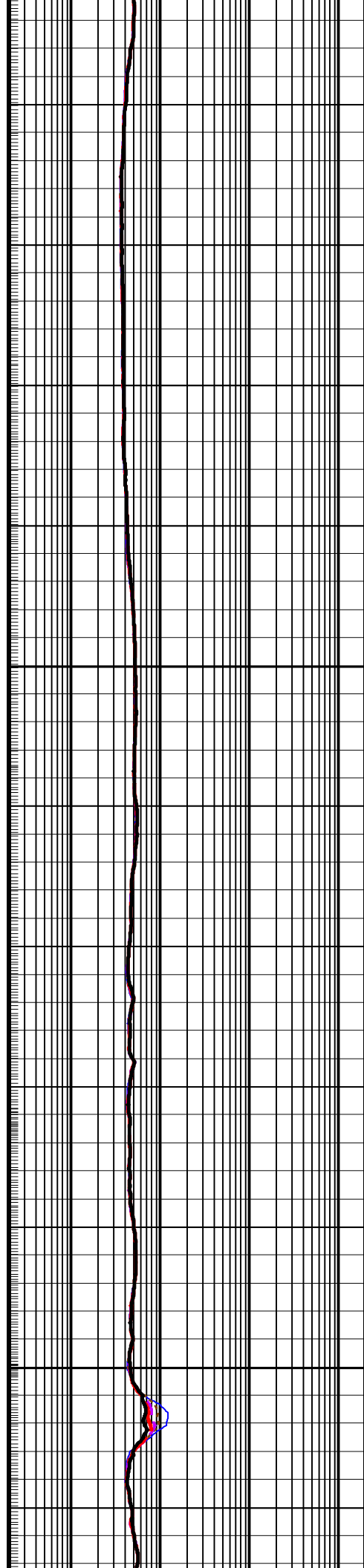



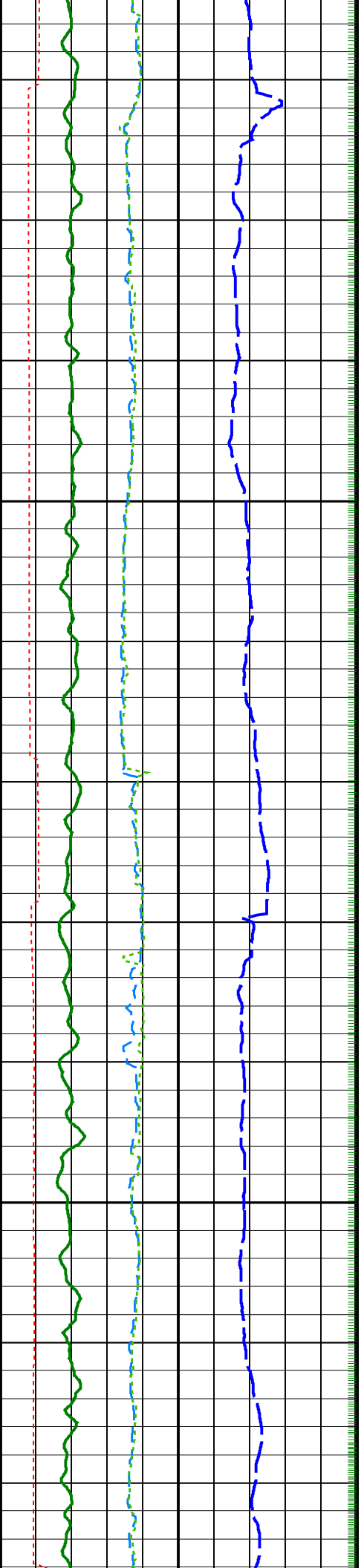

2000

2025

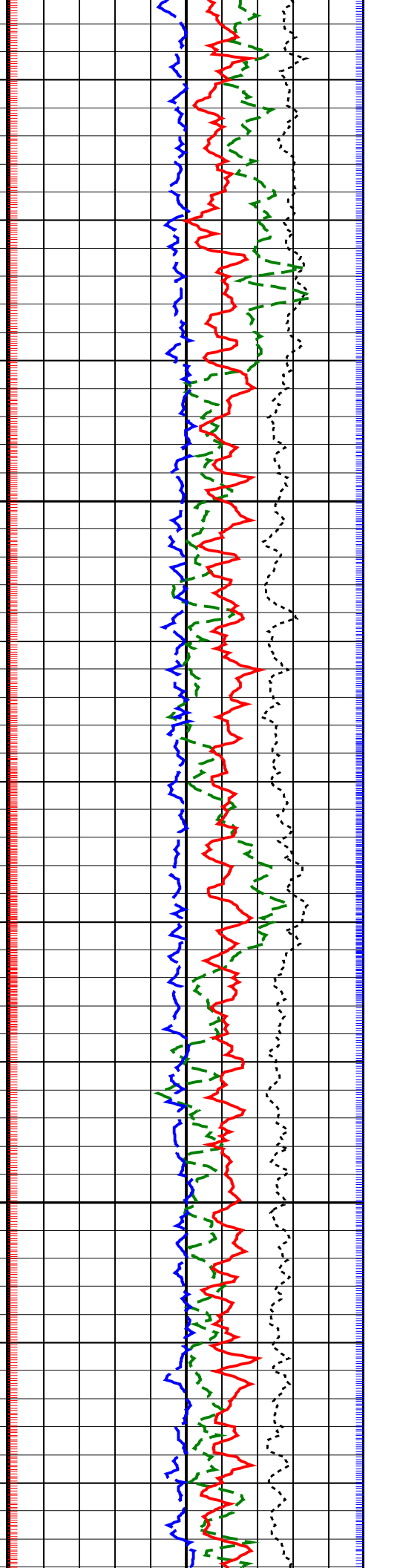
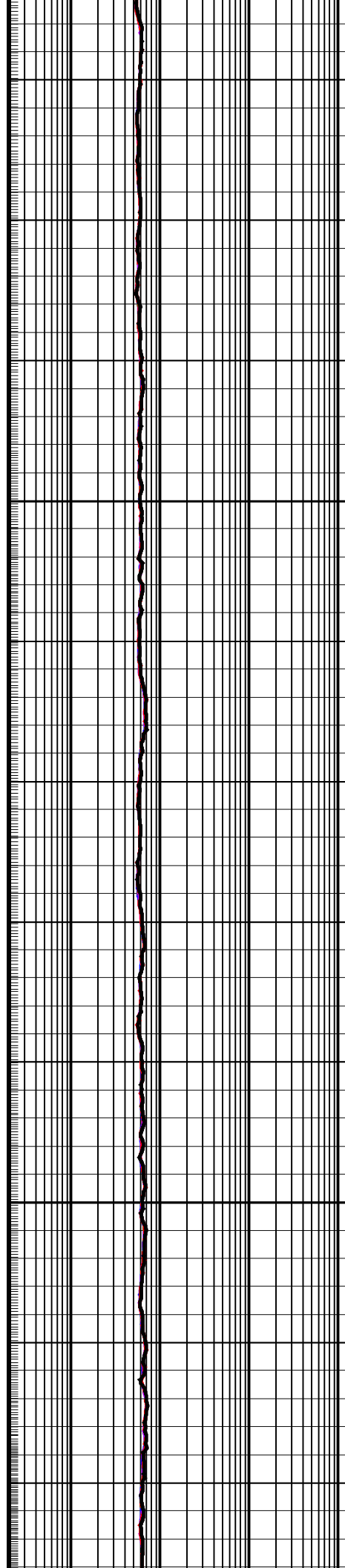

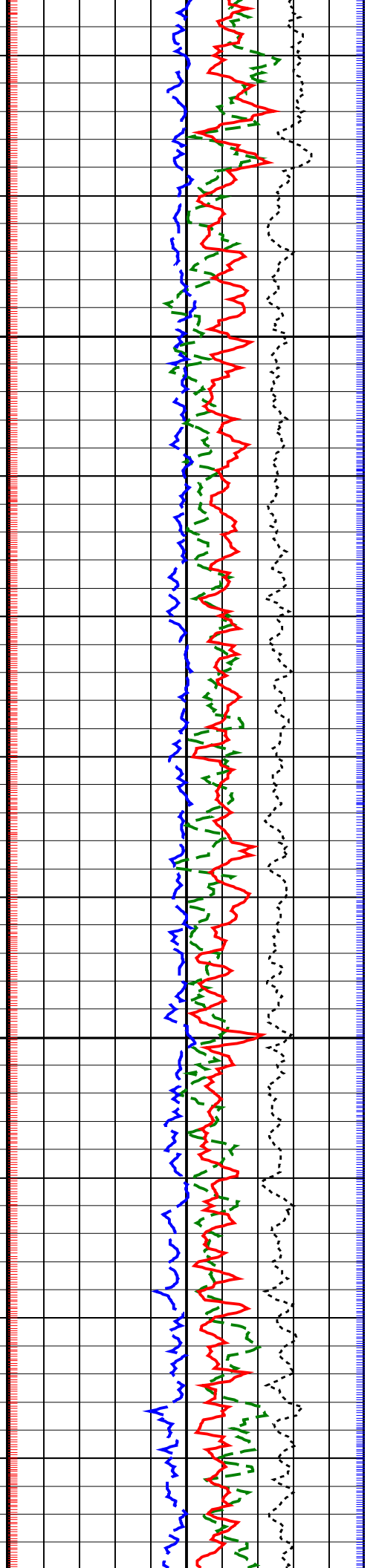
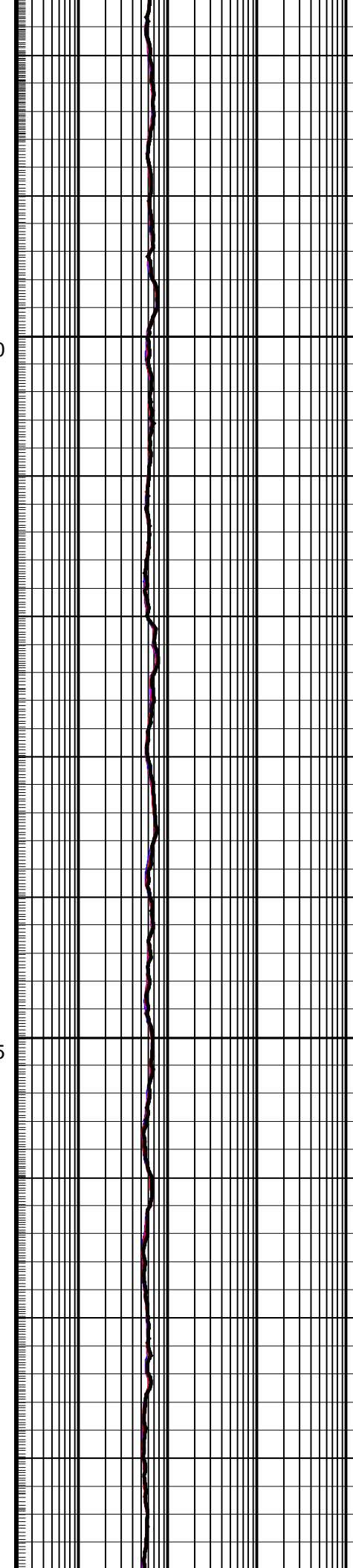
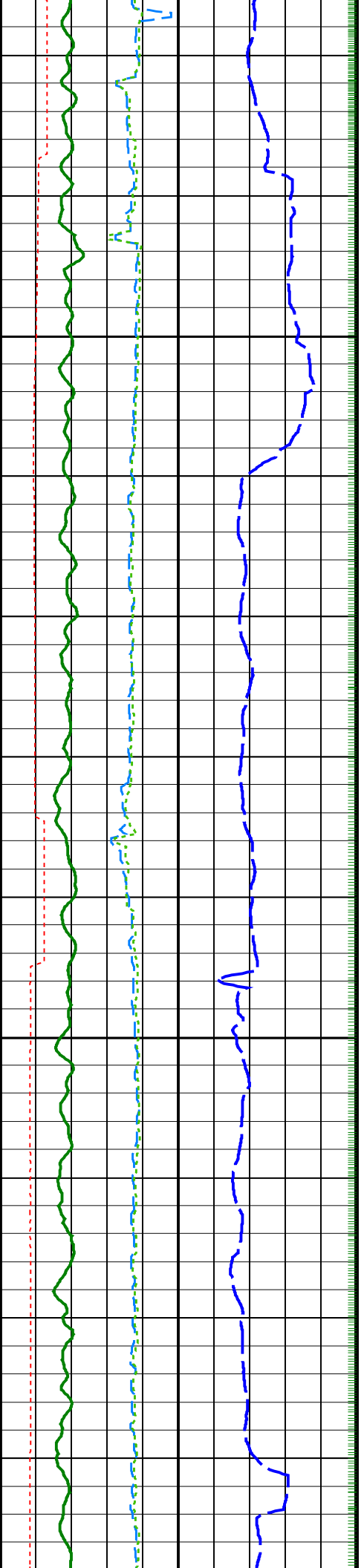

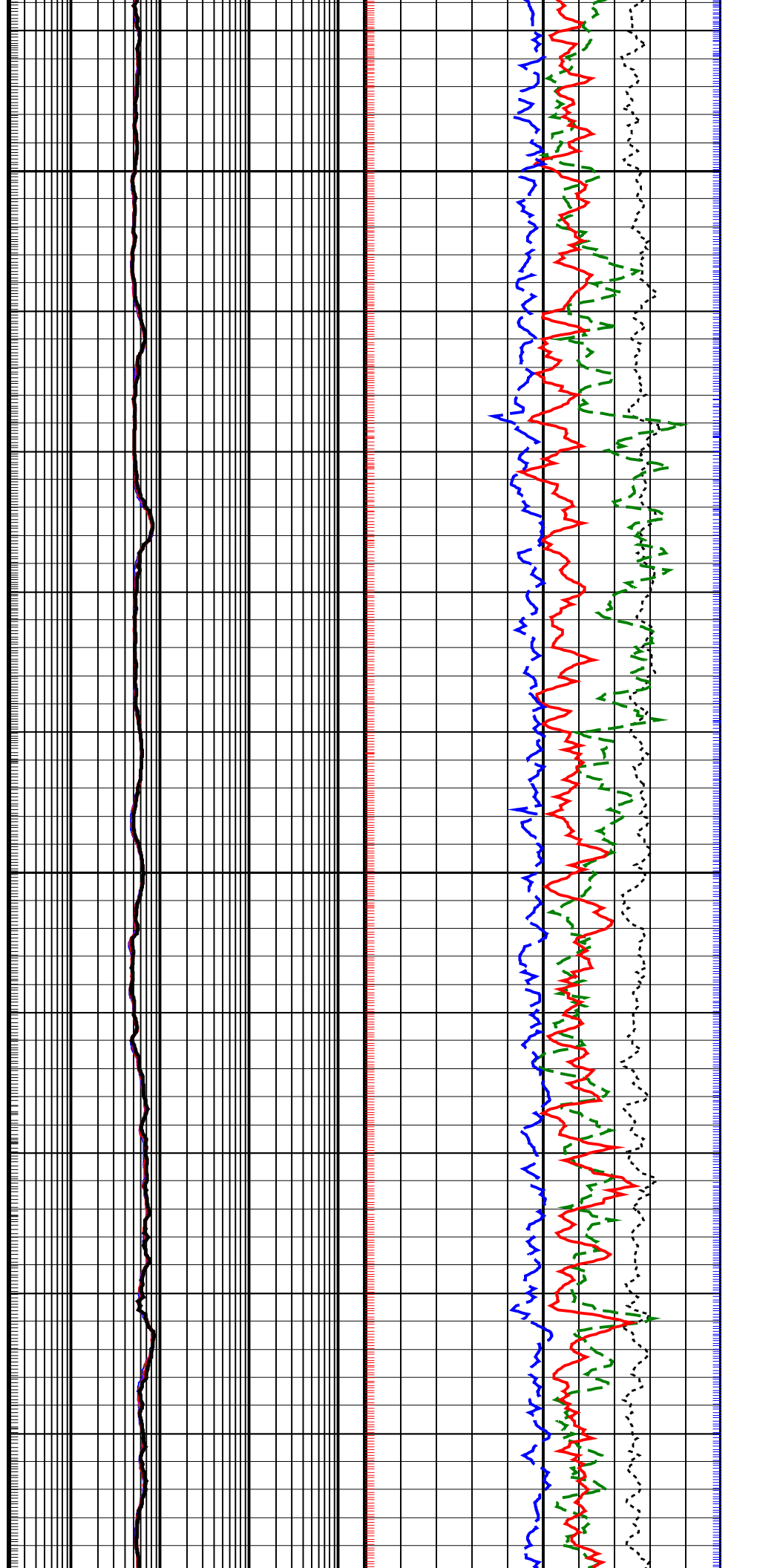
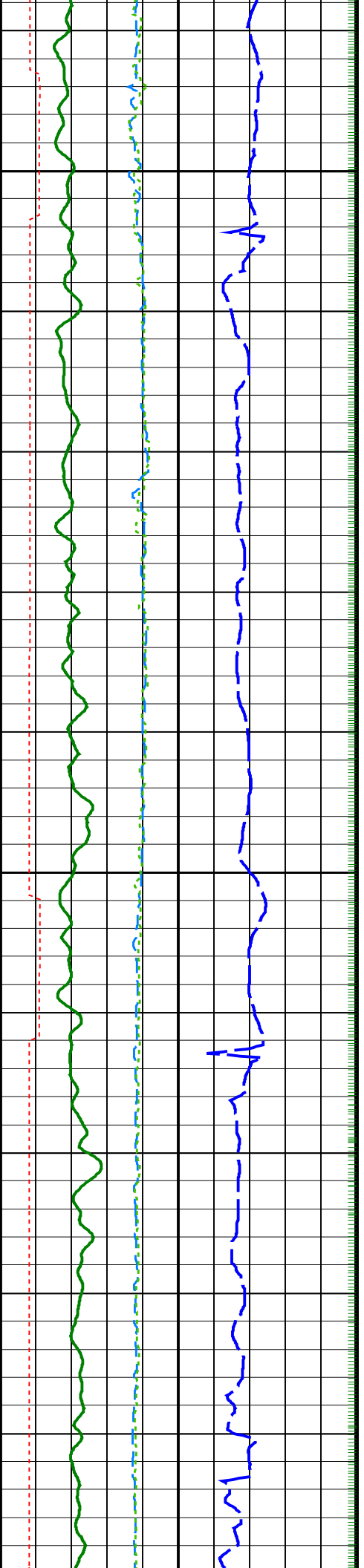

2100

2125



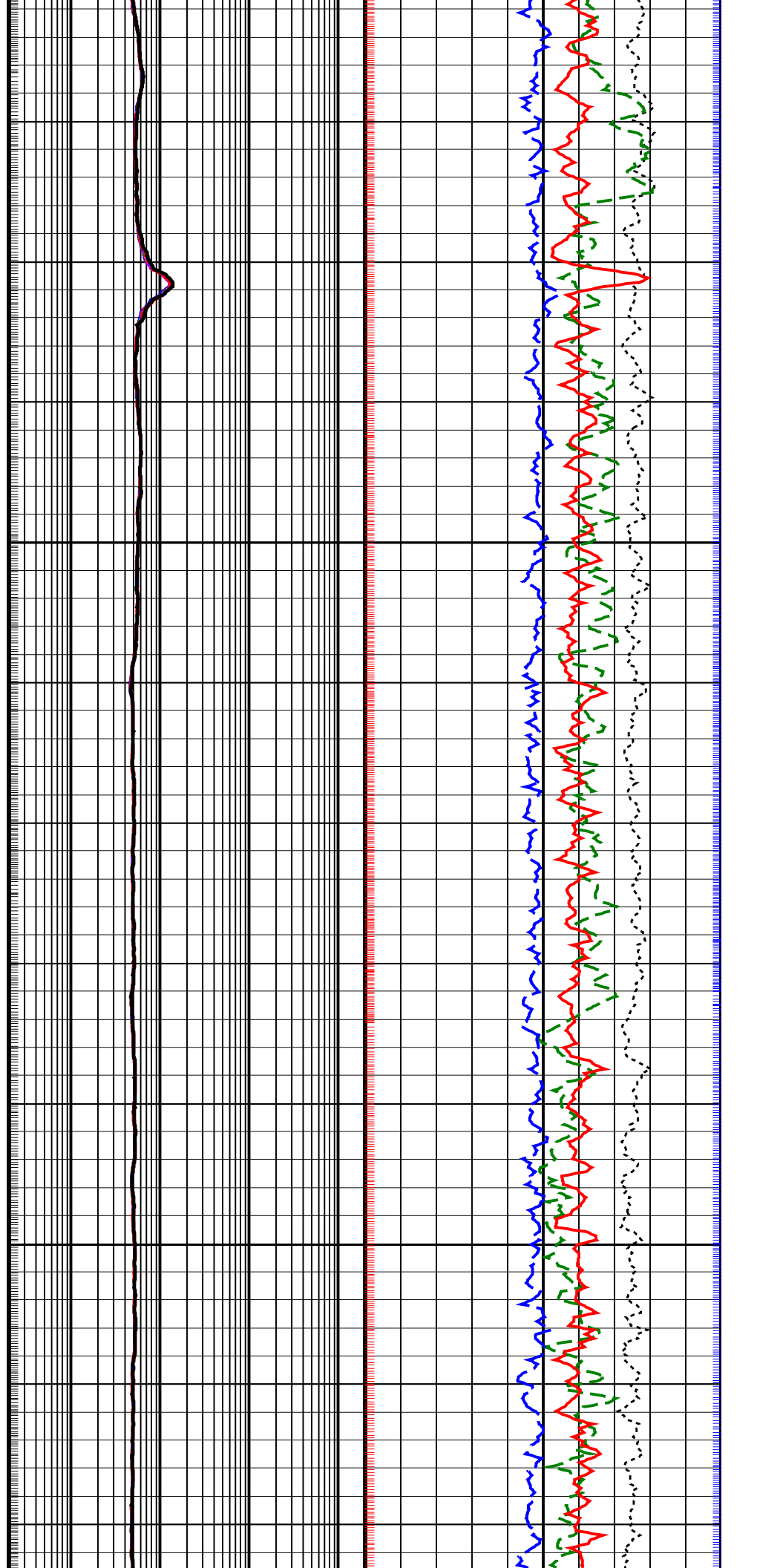
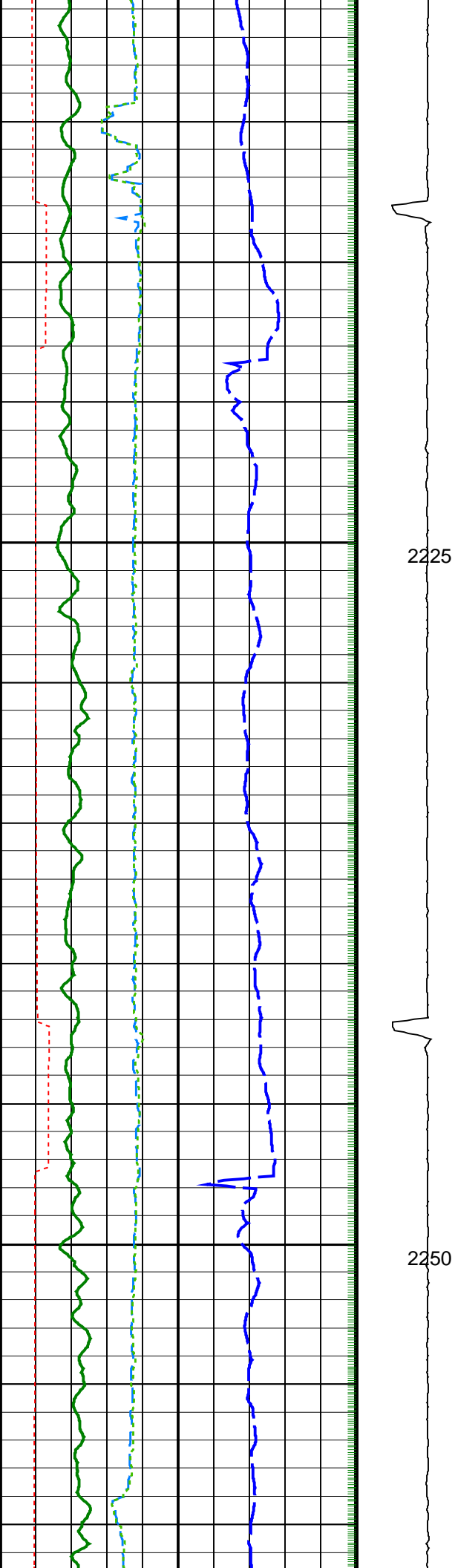

2225

2250

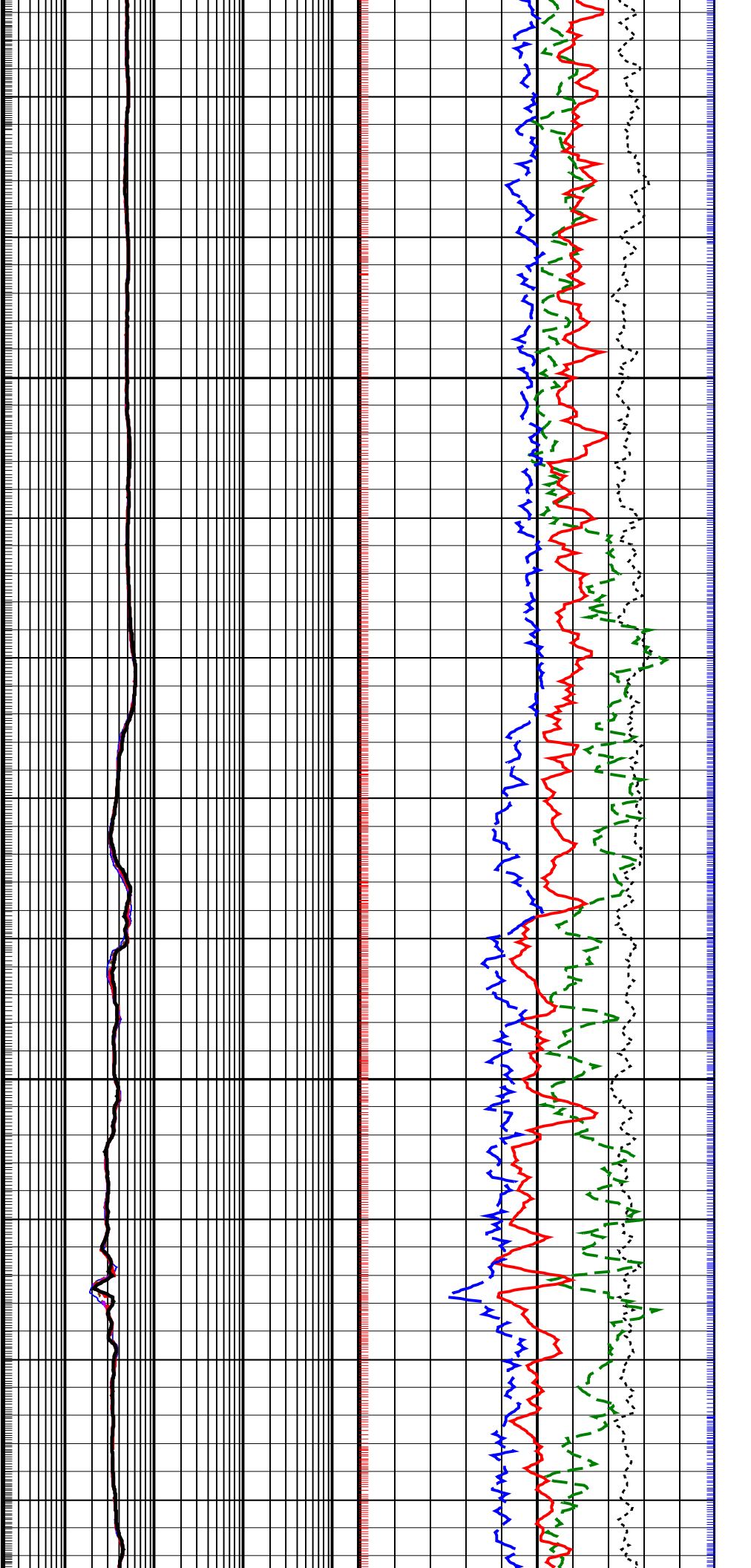
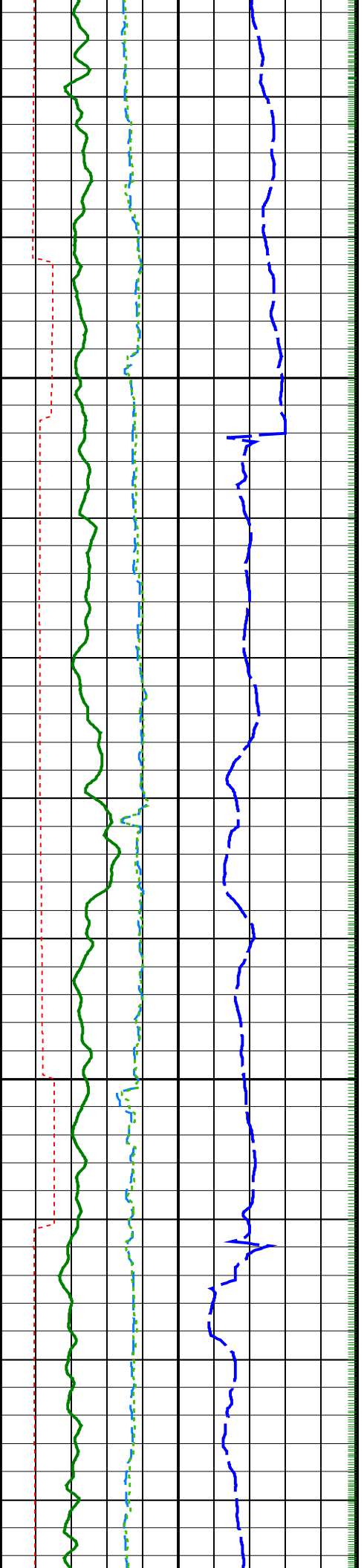

2275

2300

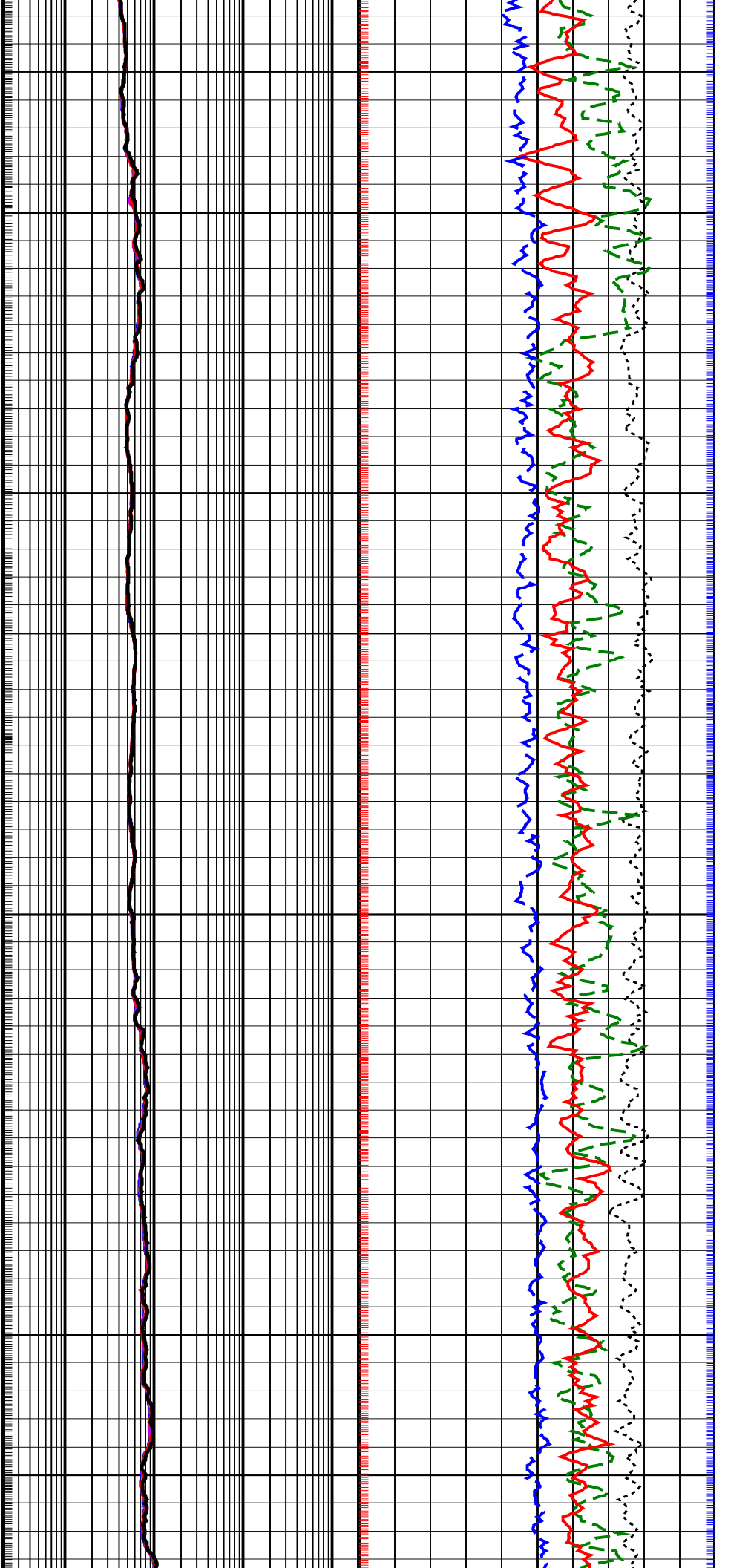
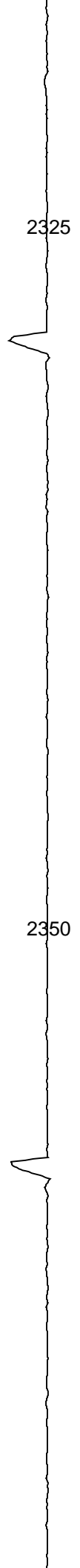
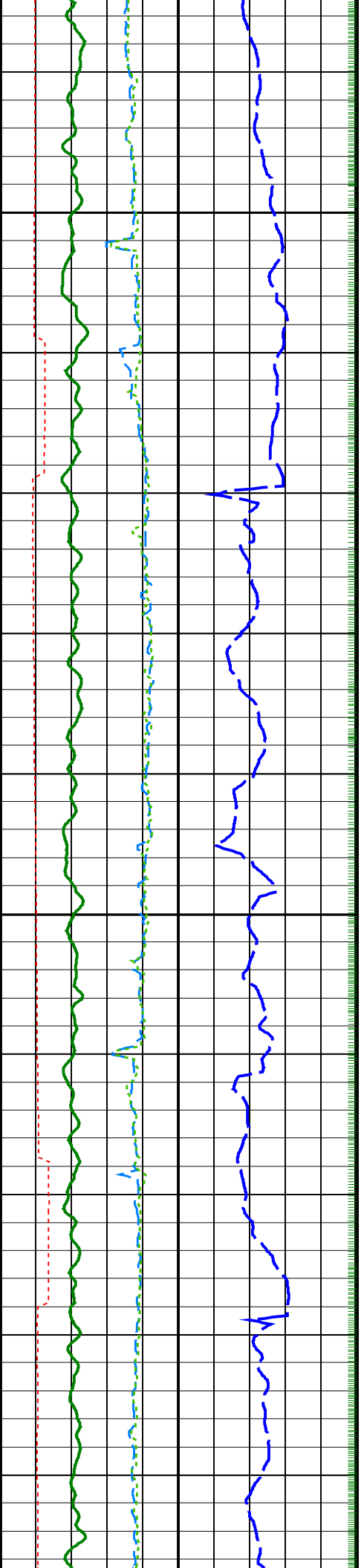

2325

2350

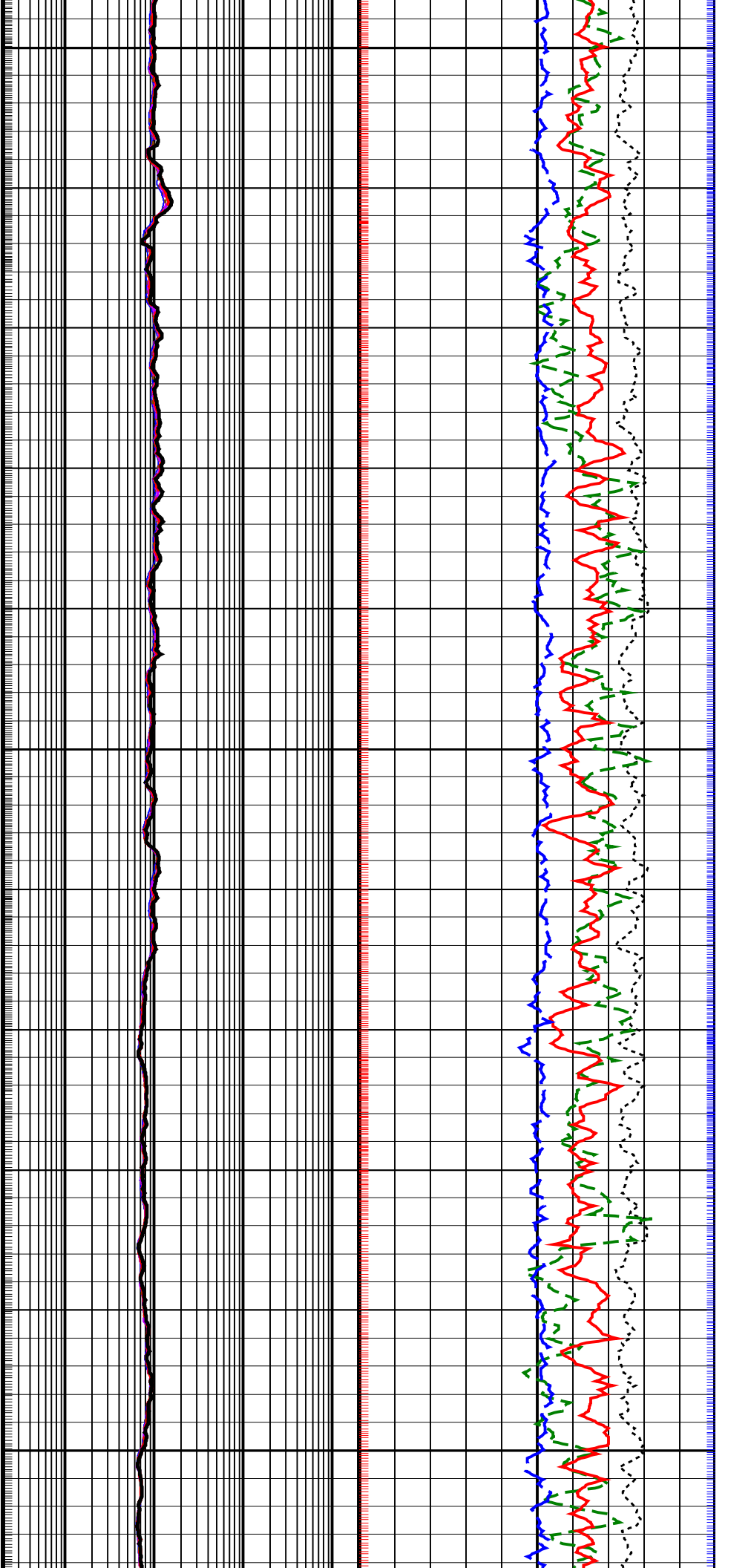
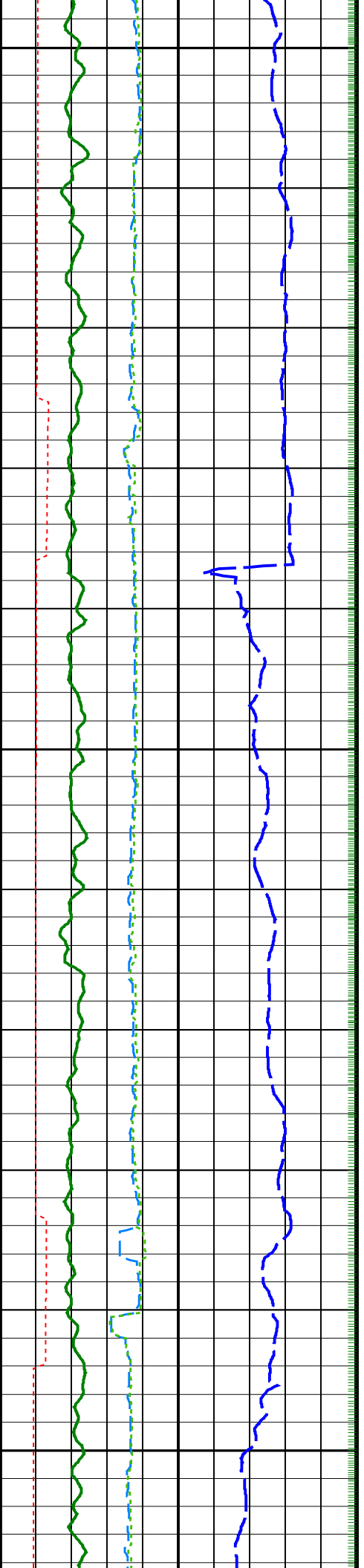



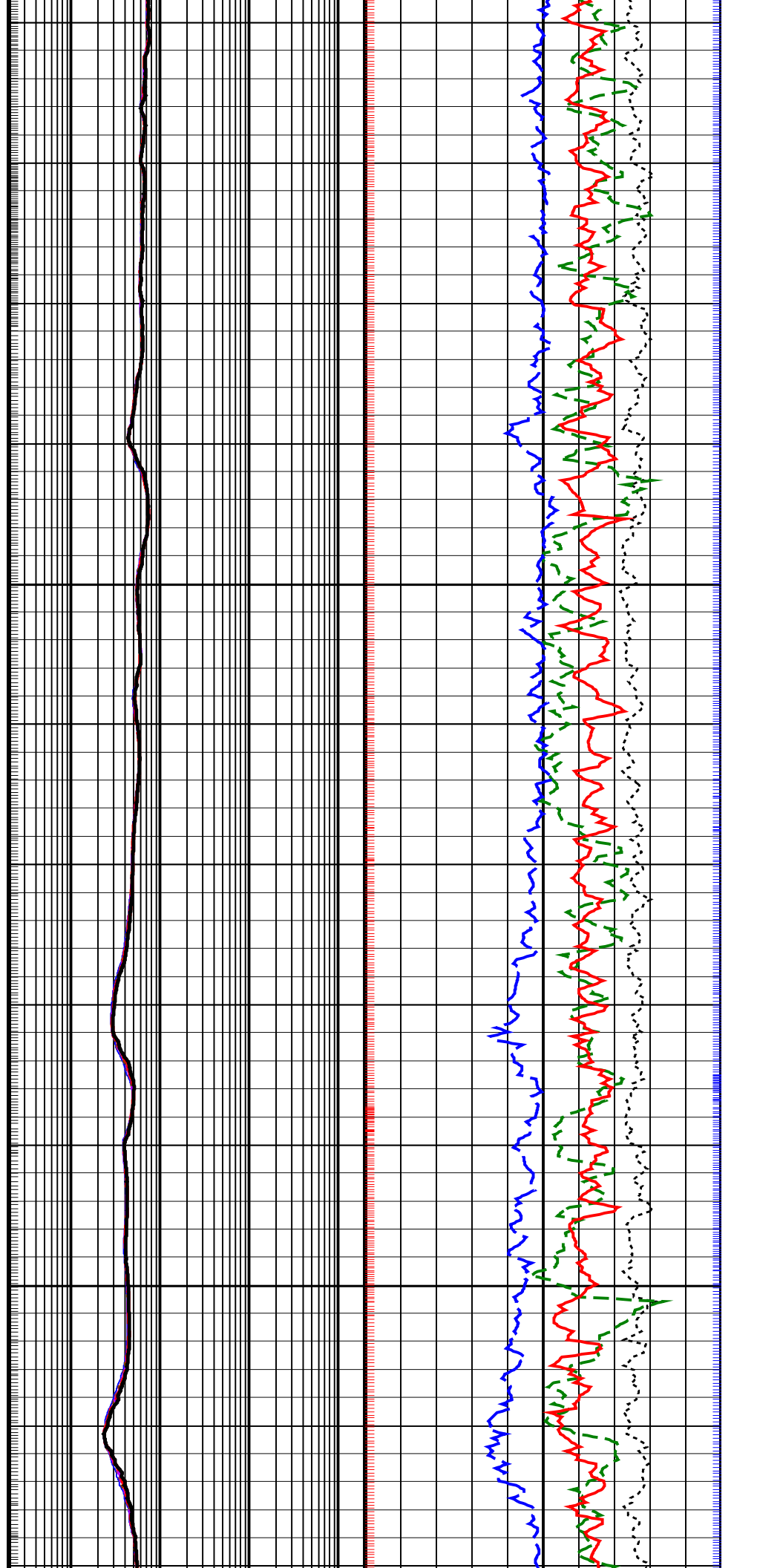
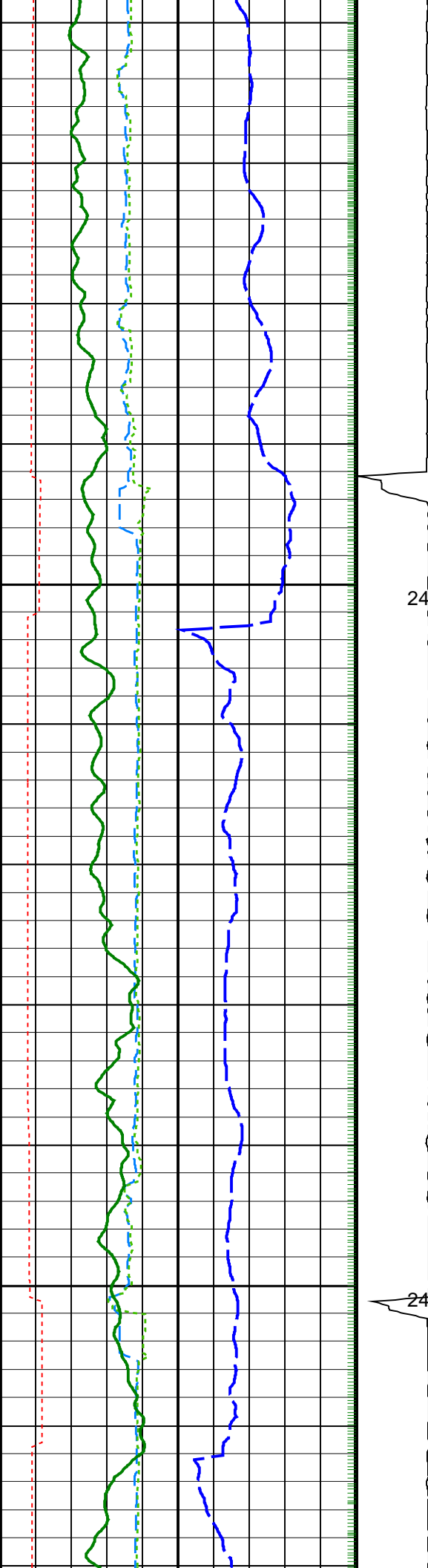

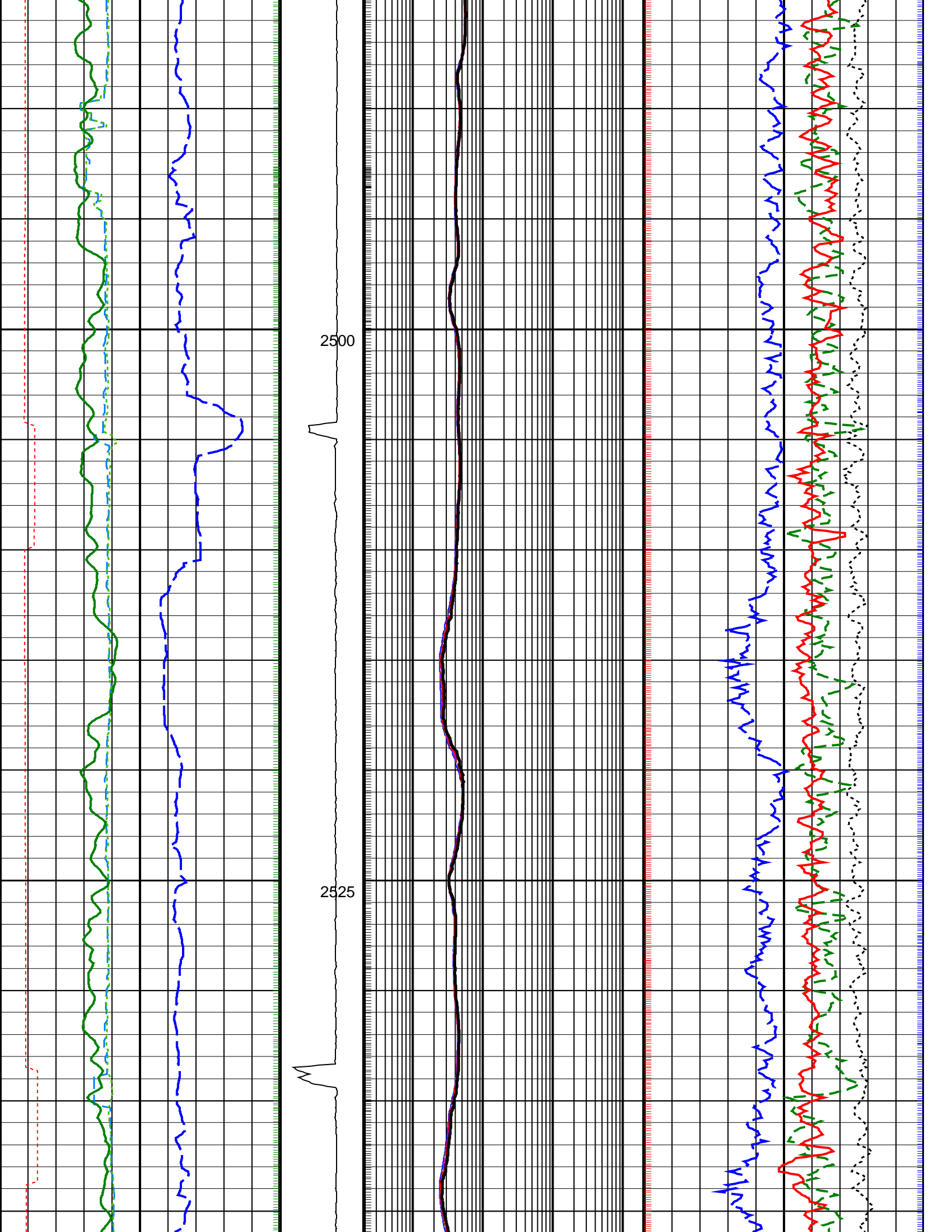

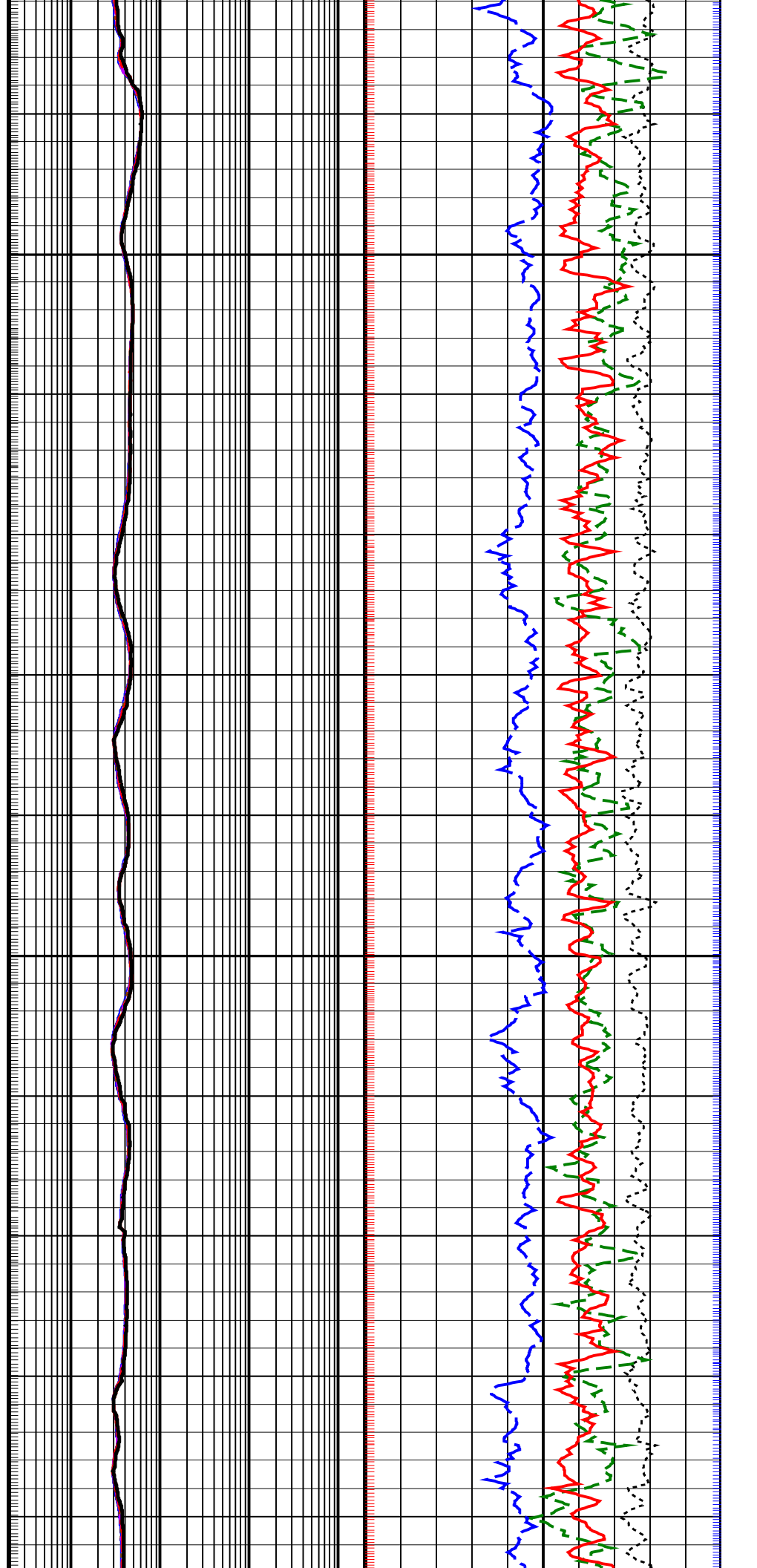
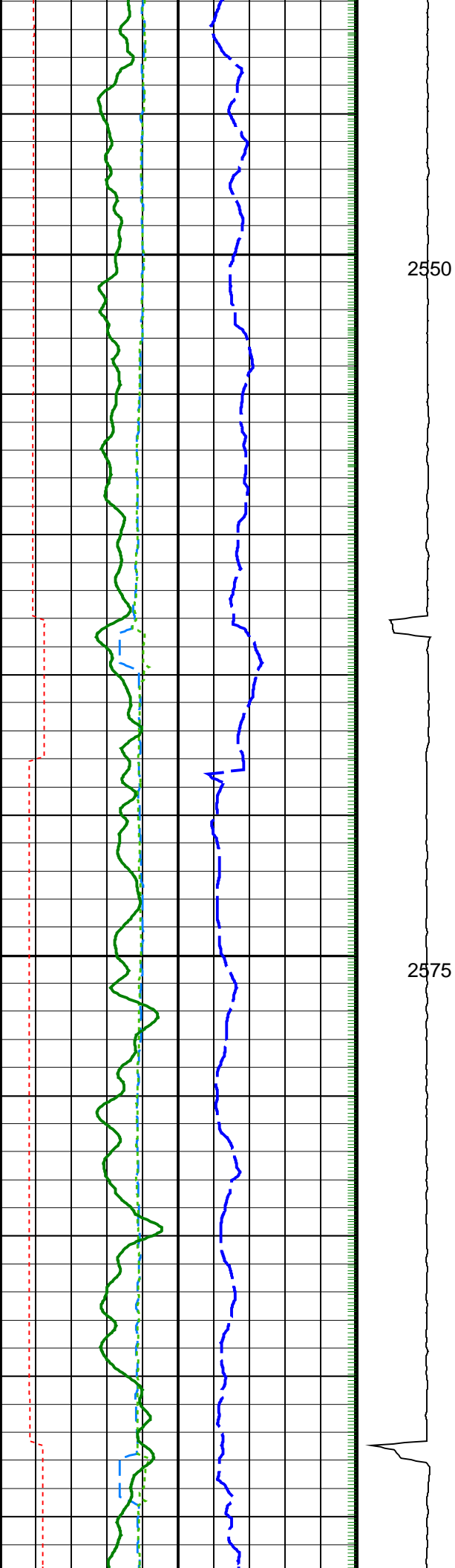

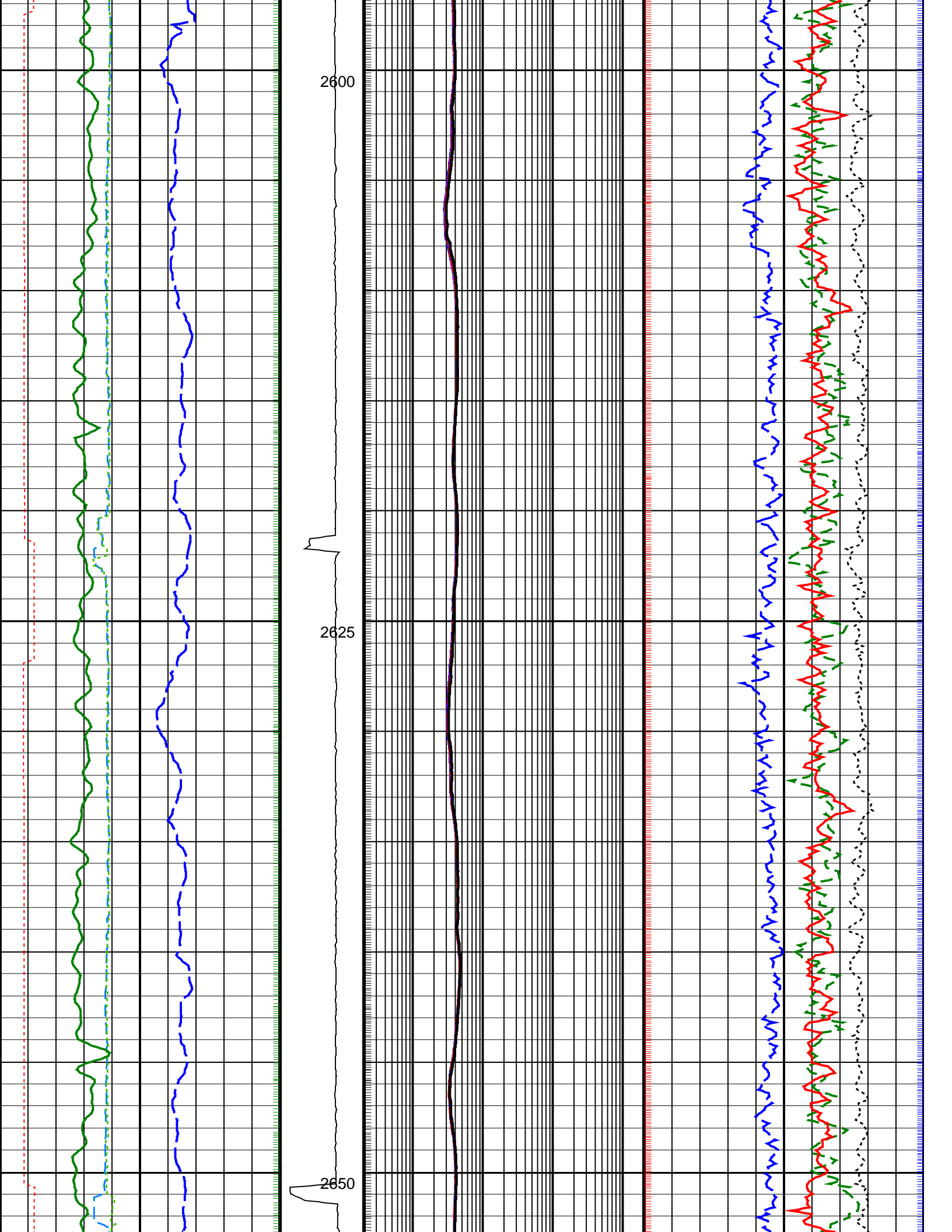

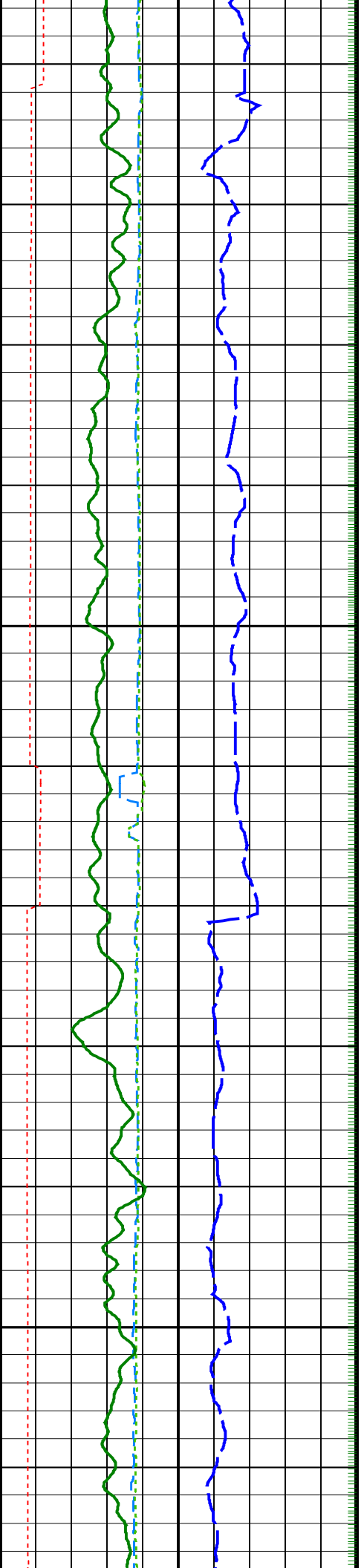

2675

2700

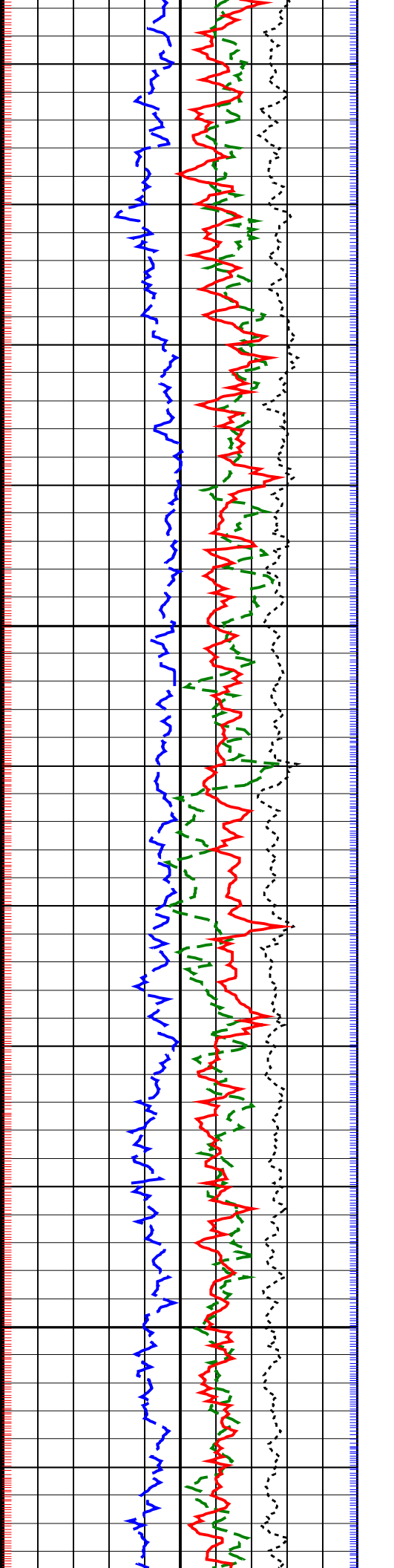
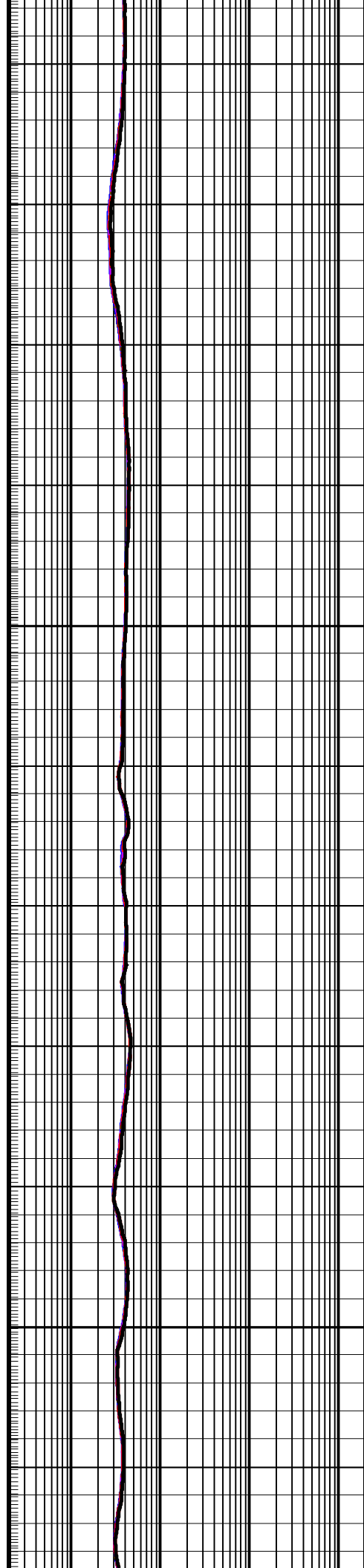

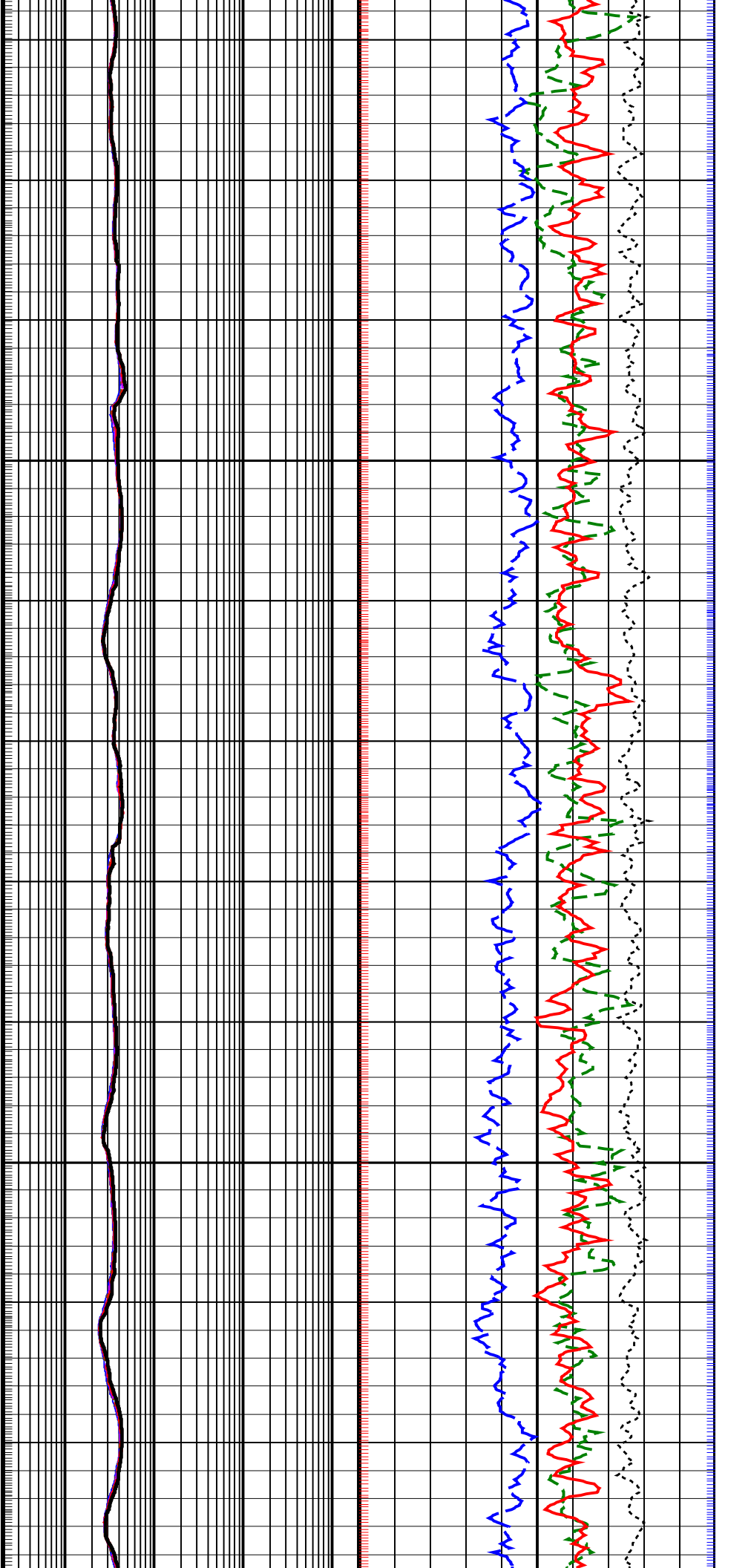
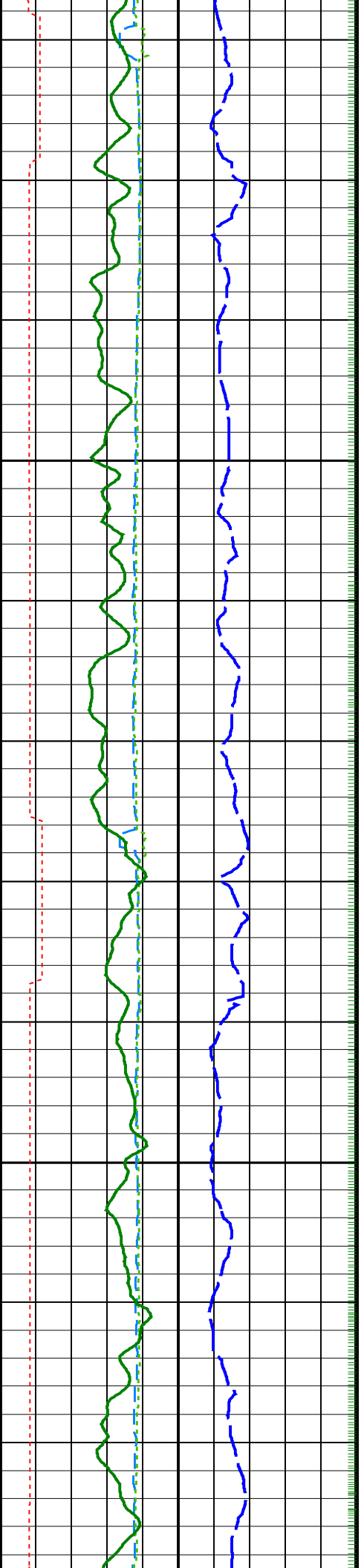

2725

2750

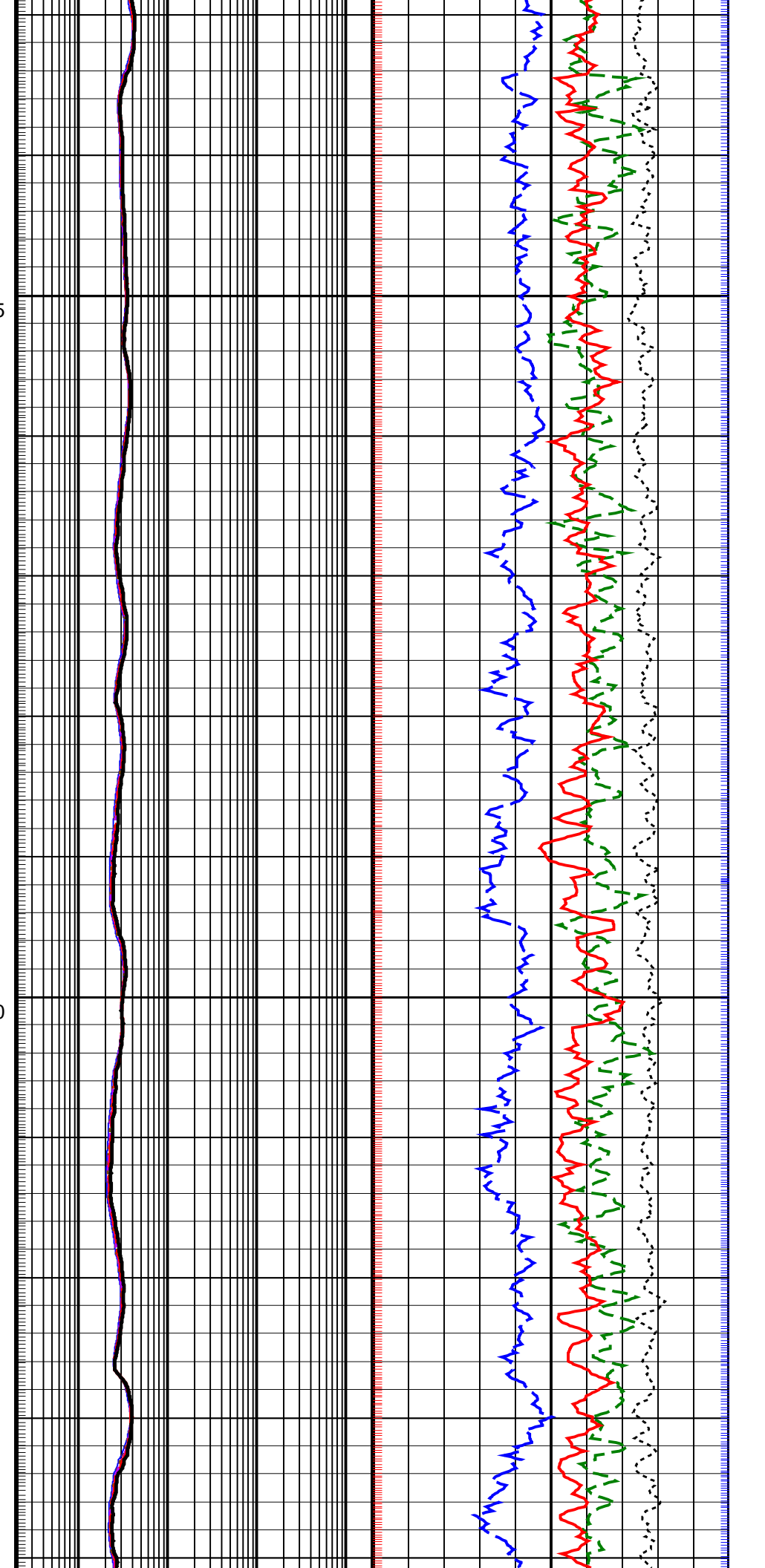
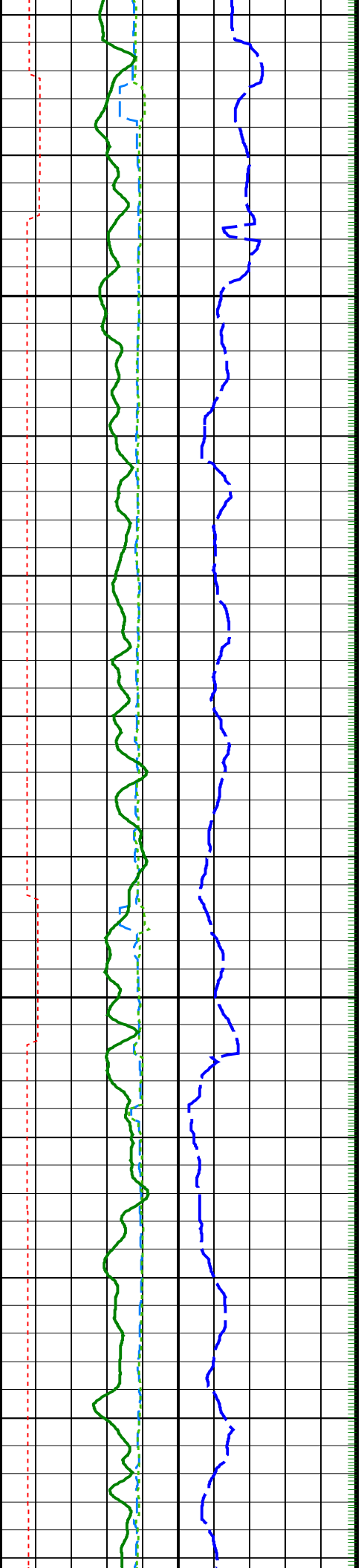

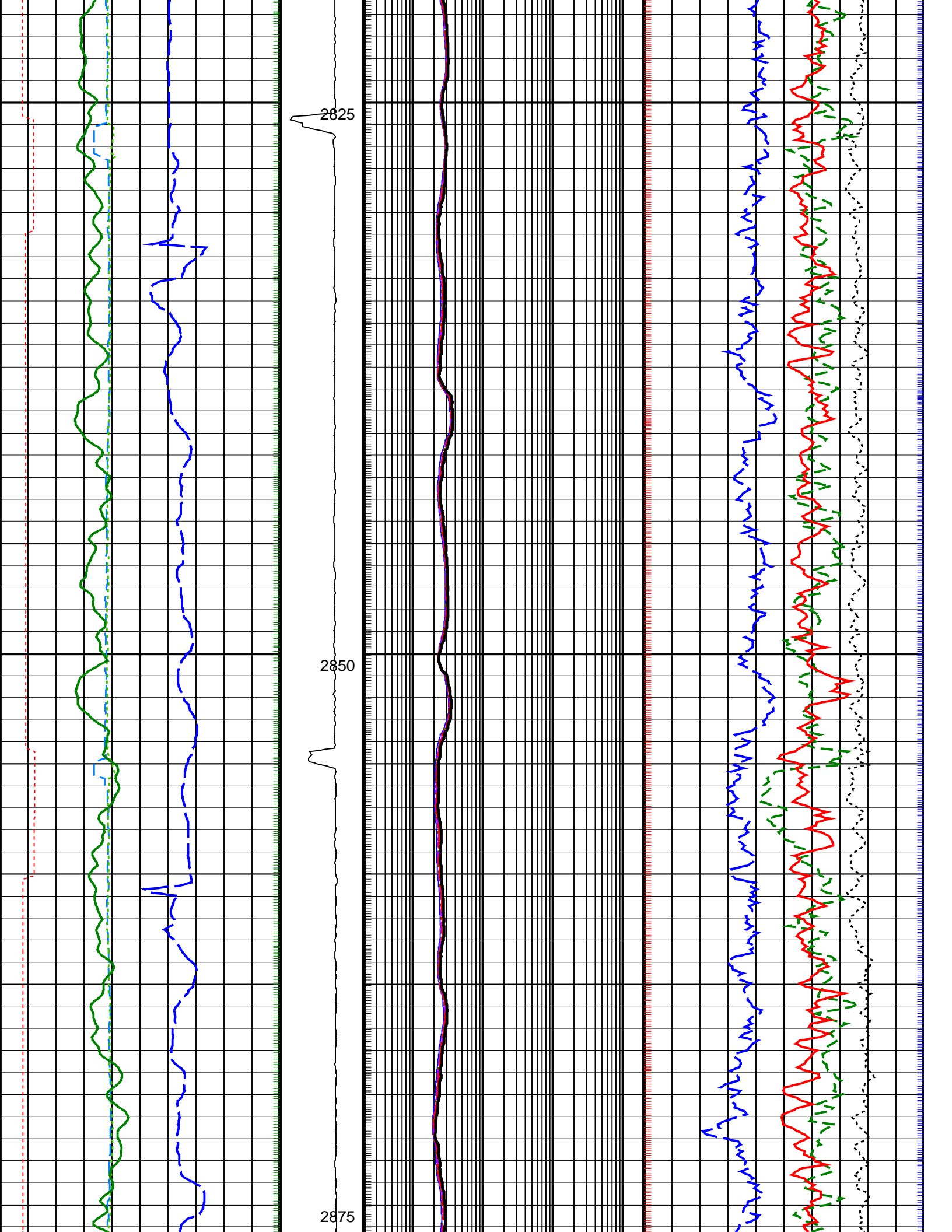



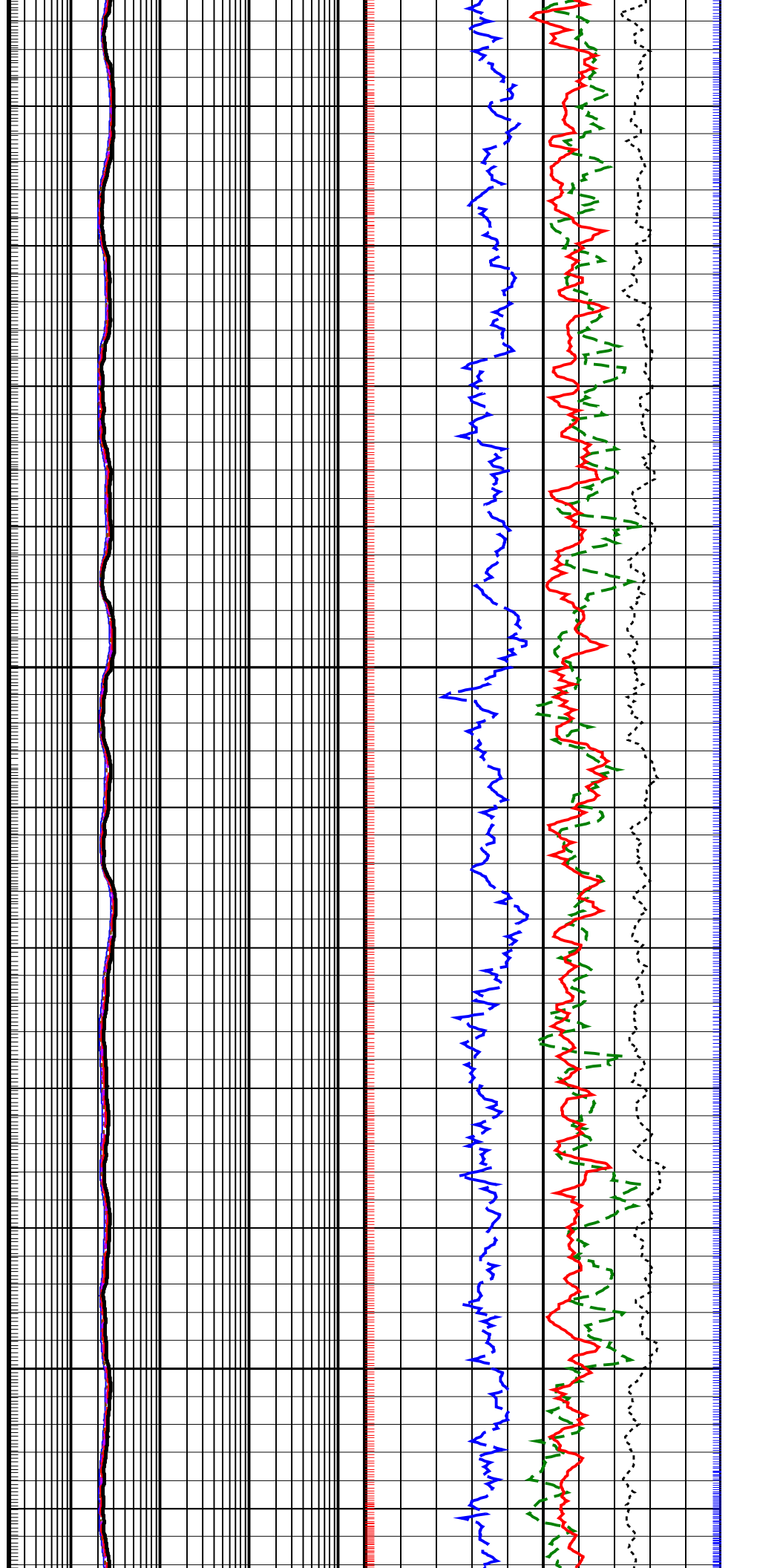
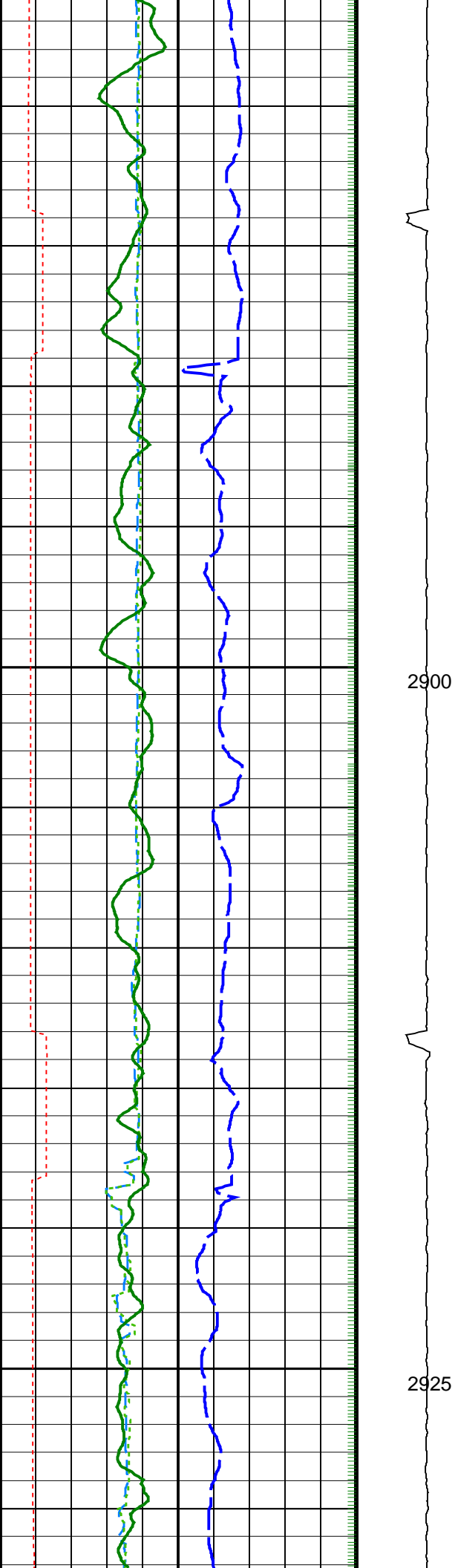

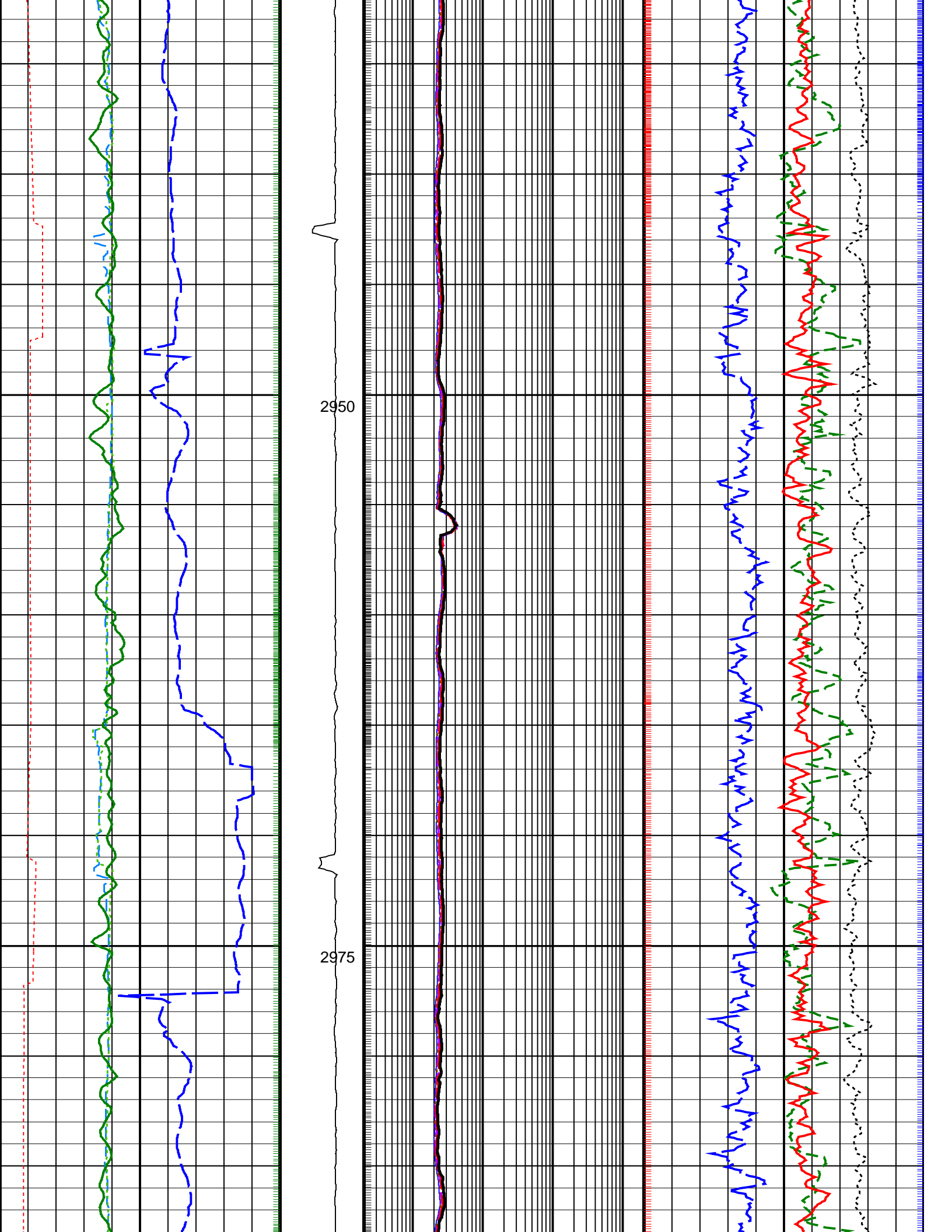

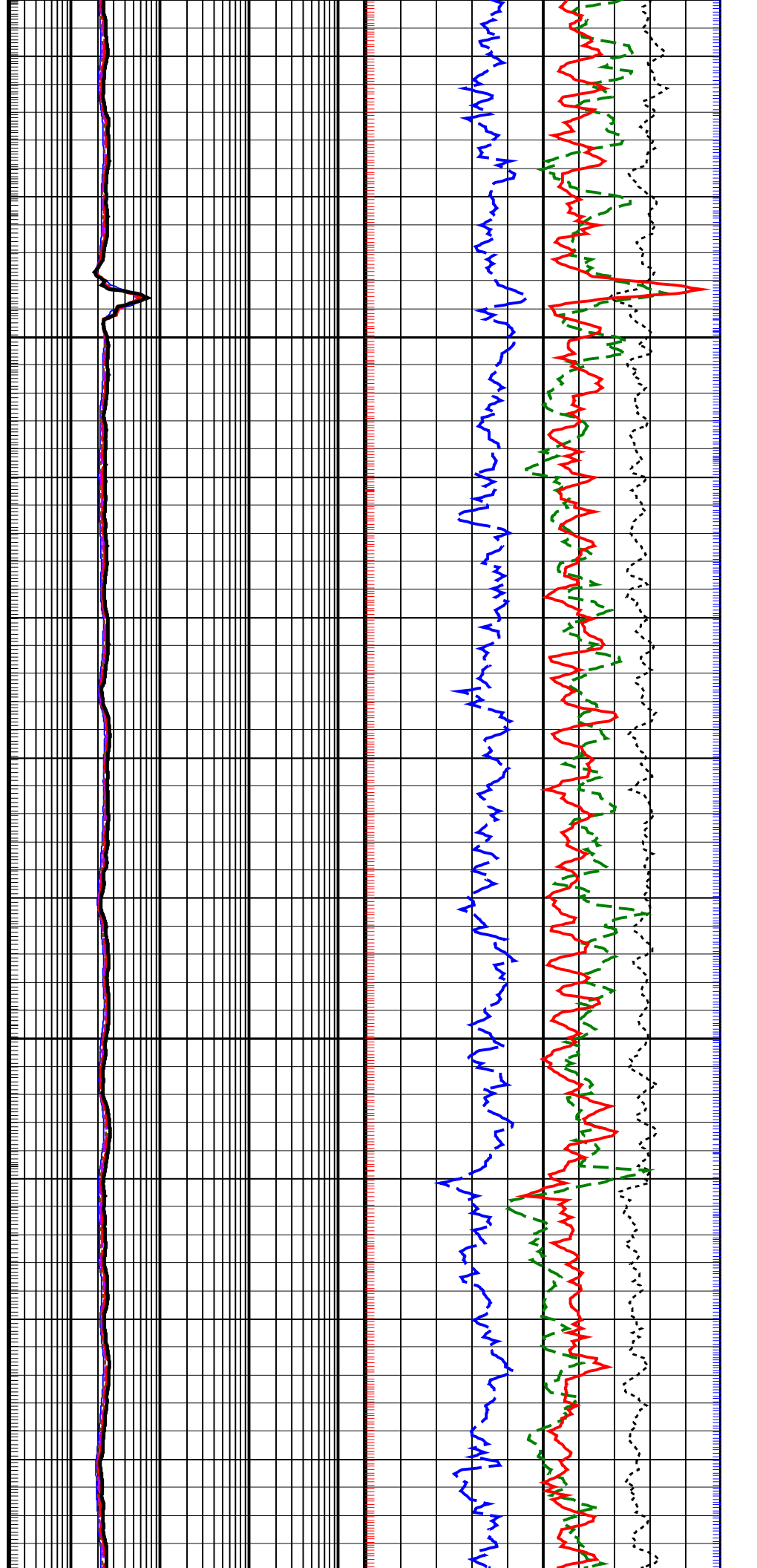
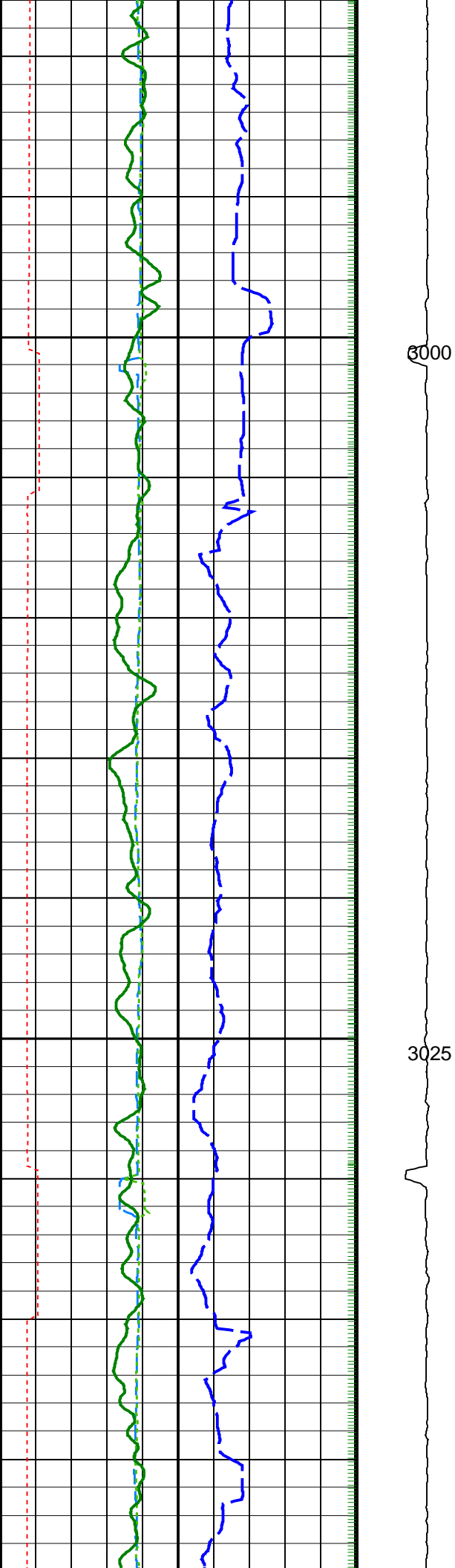

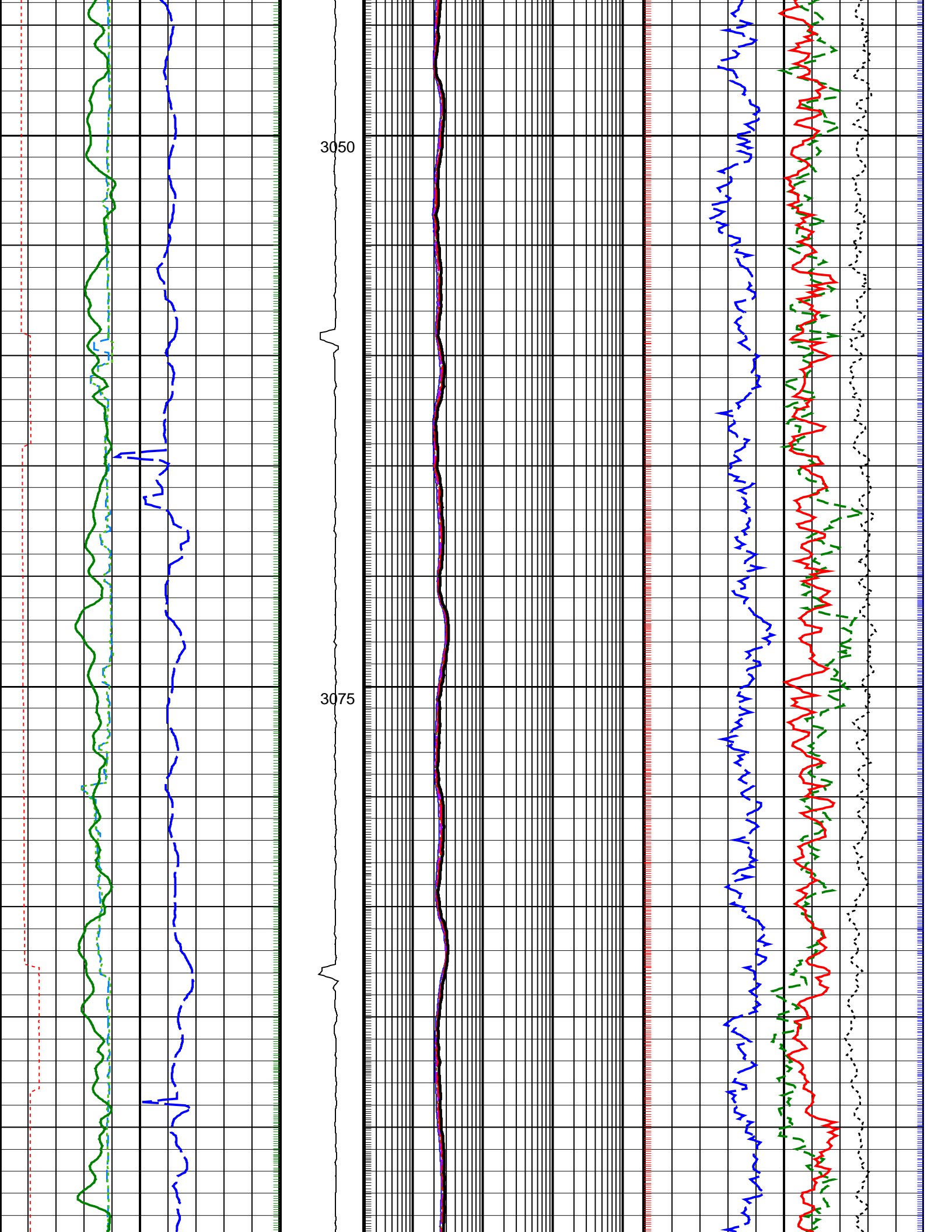

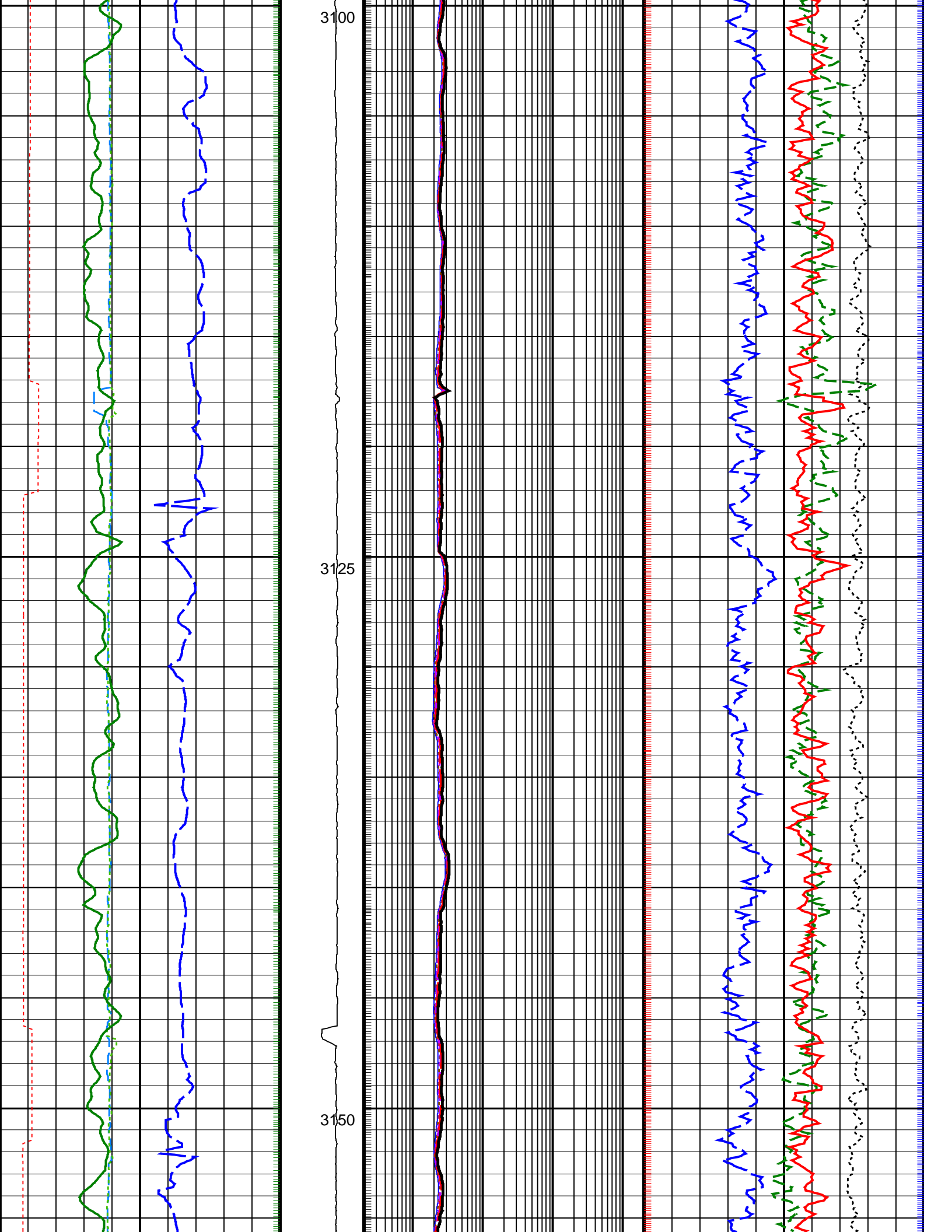

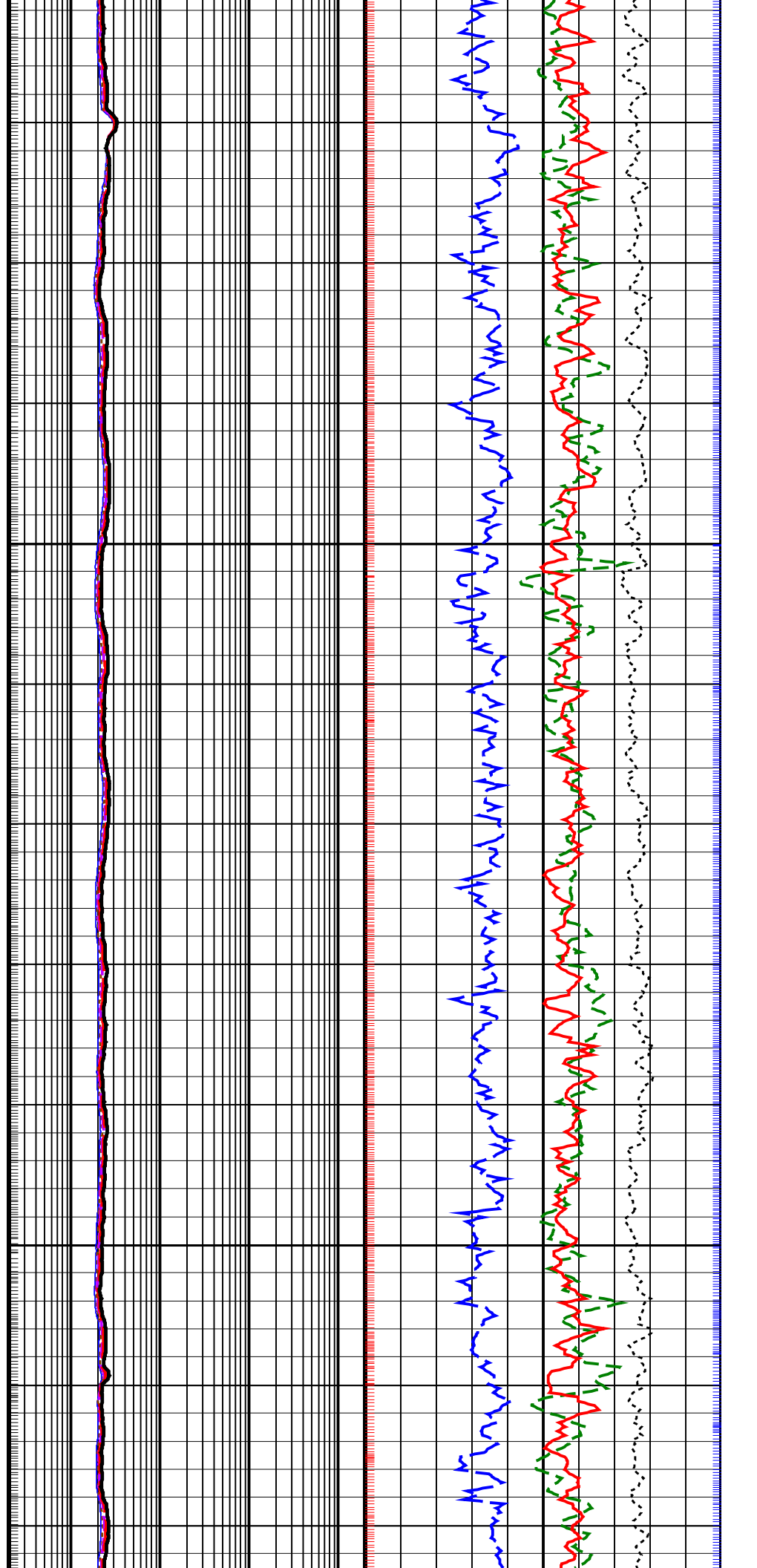
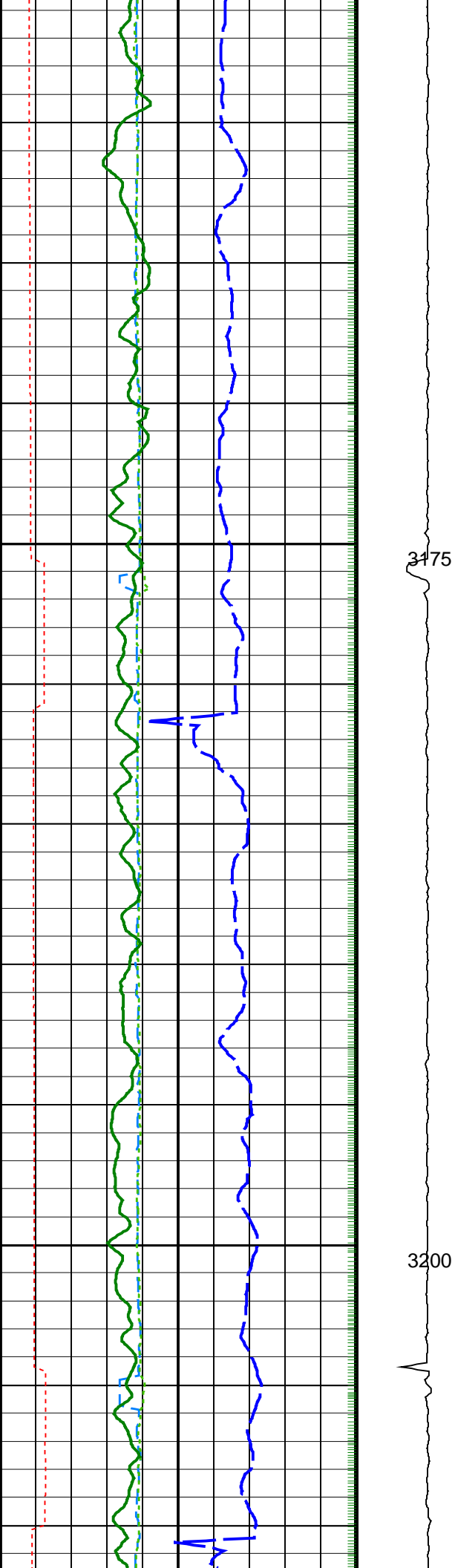

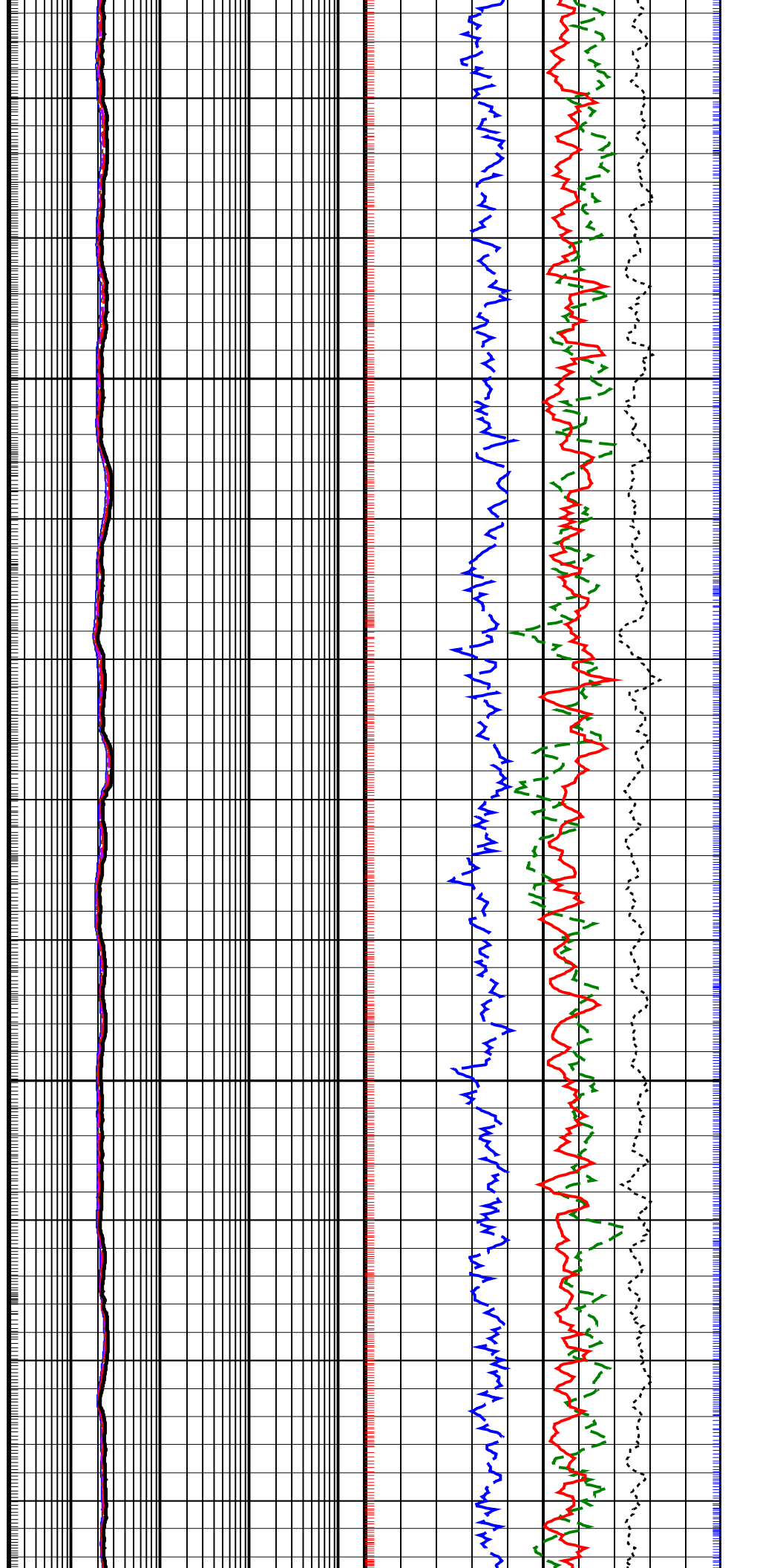
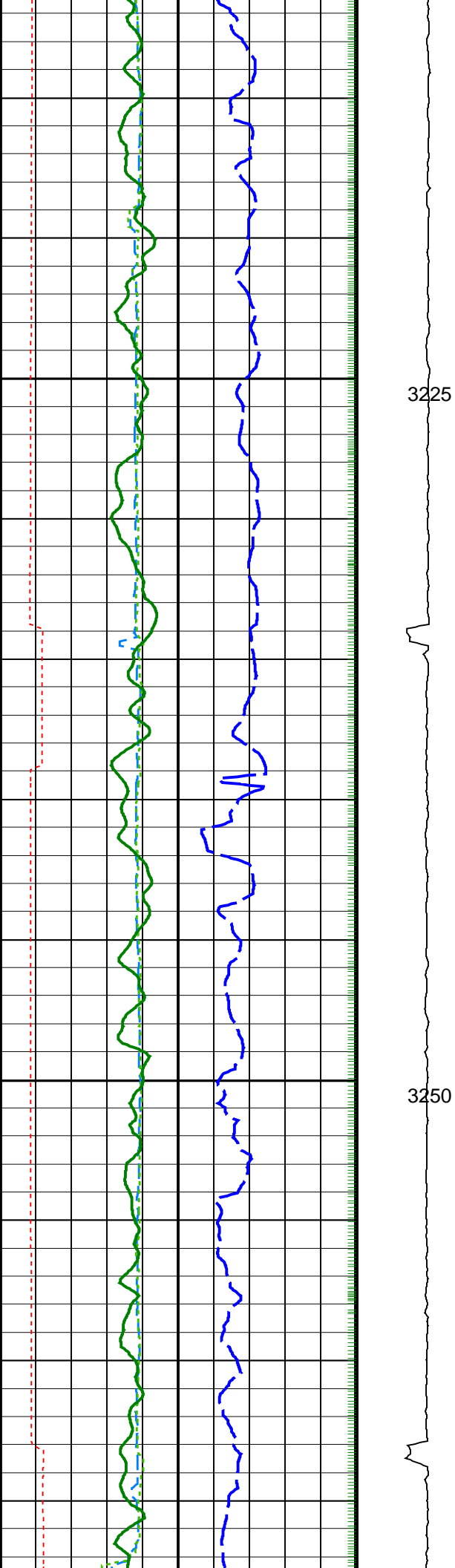

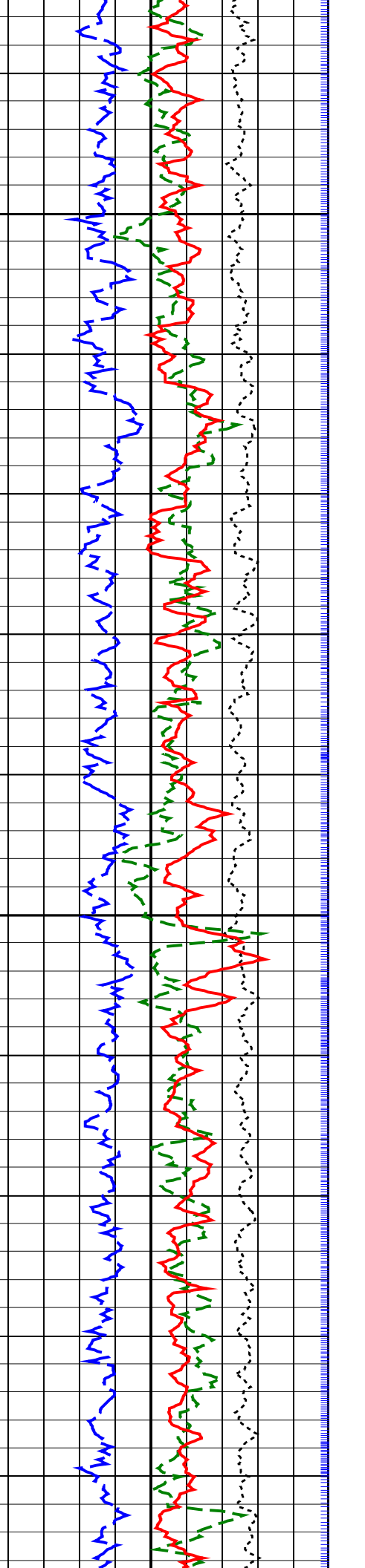
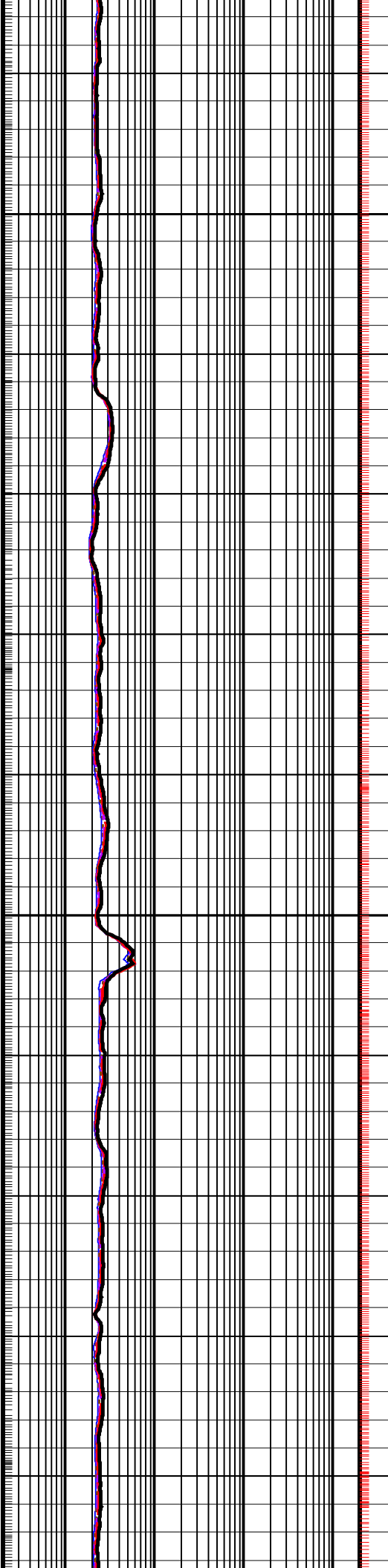
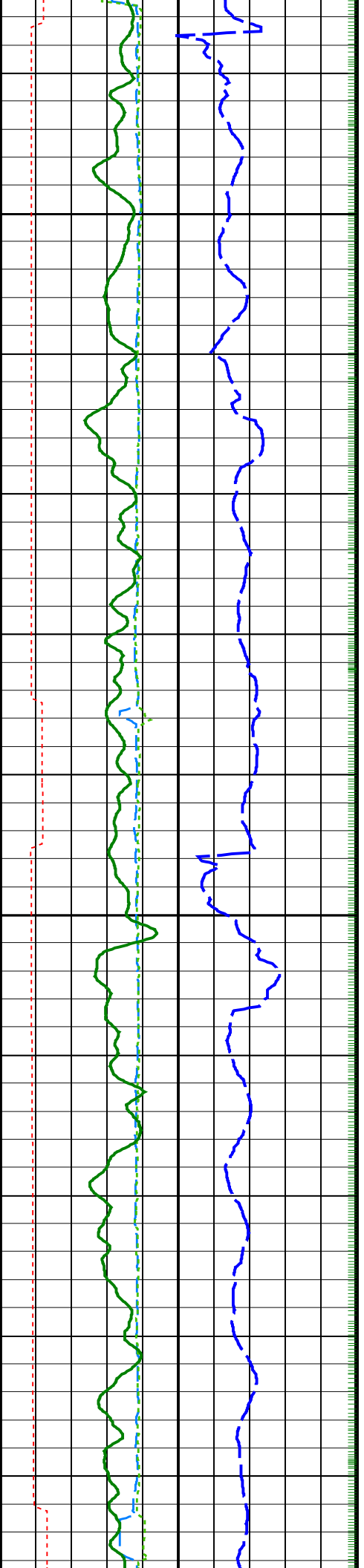

3275

3300



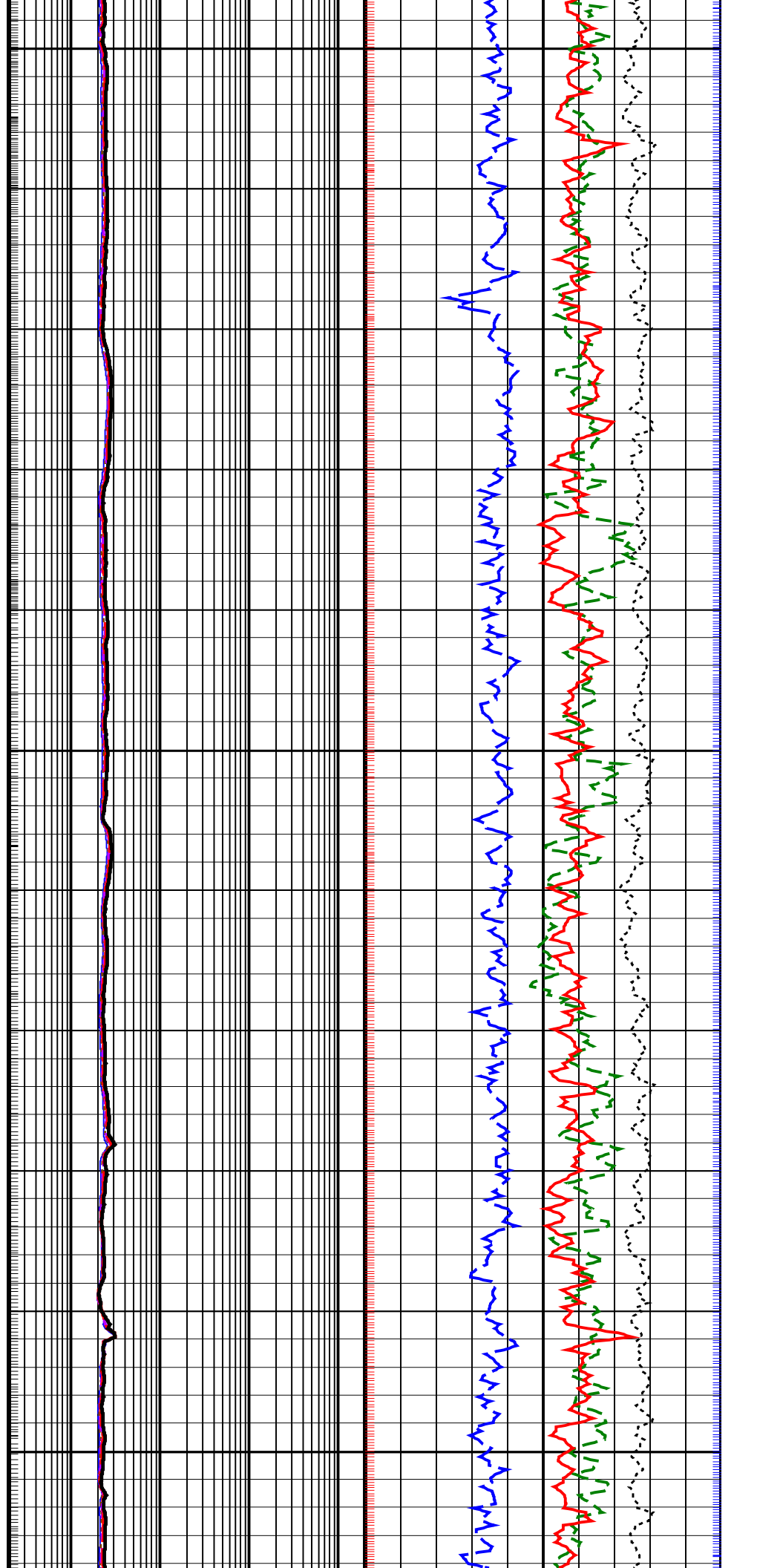
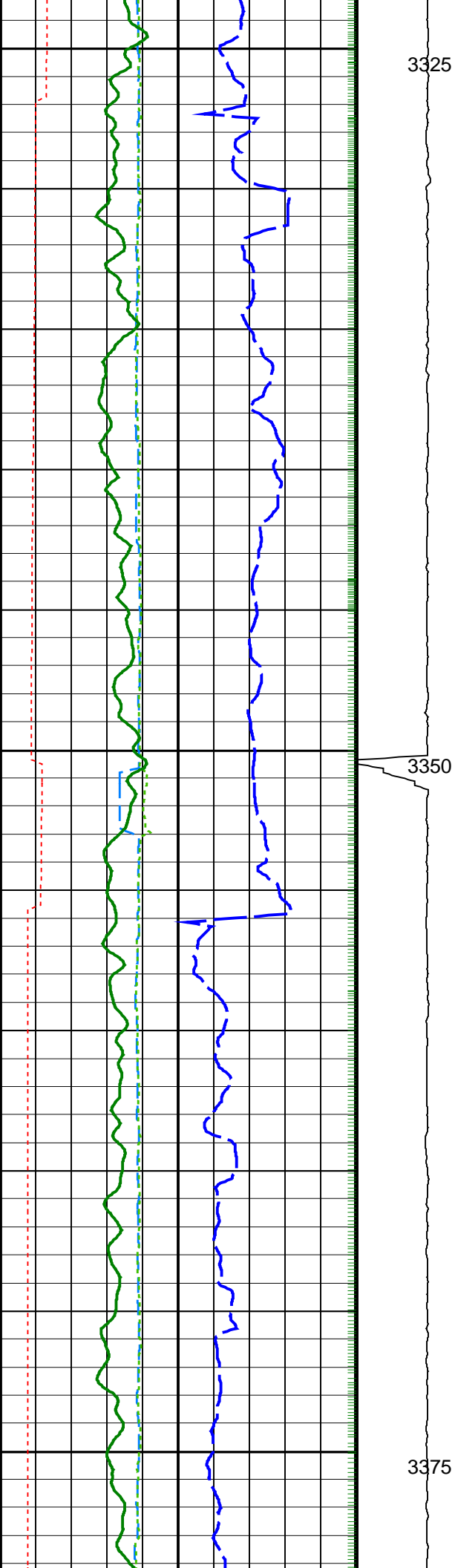

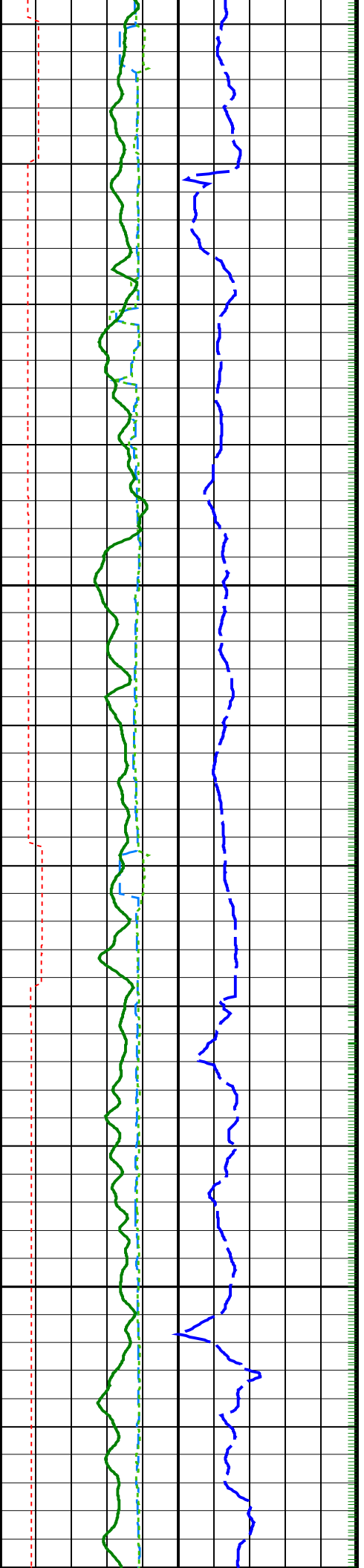

3400

3425

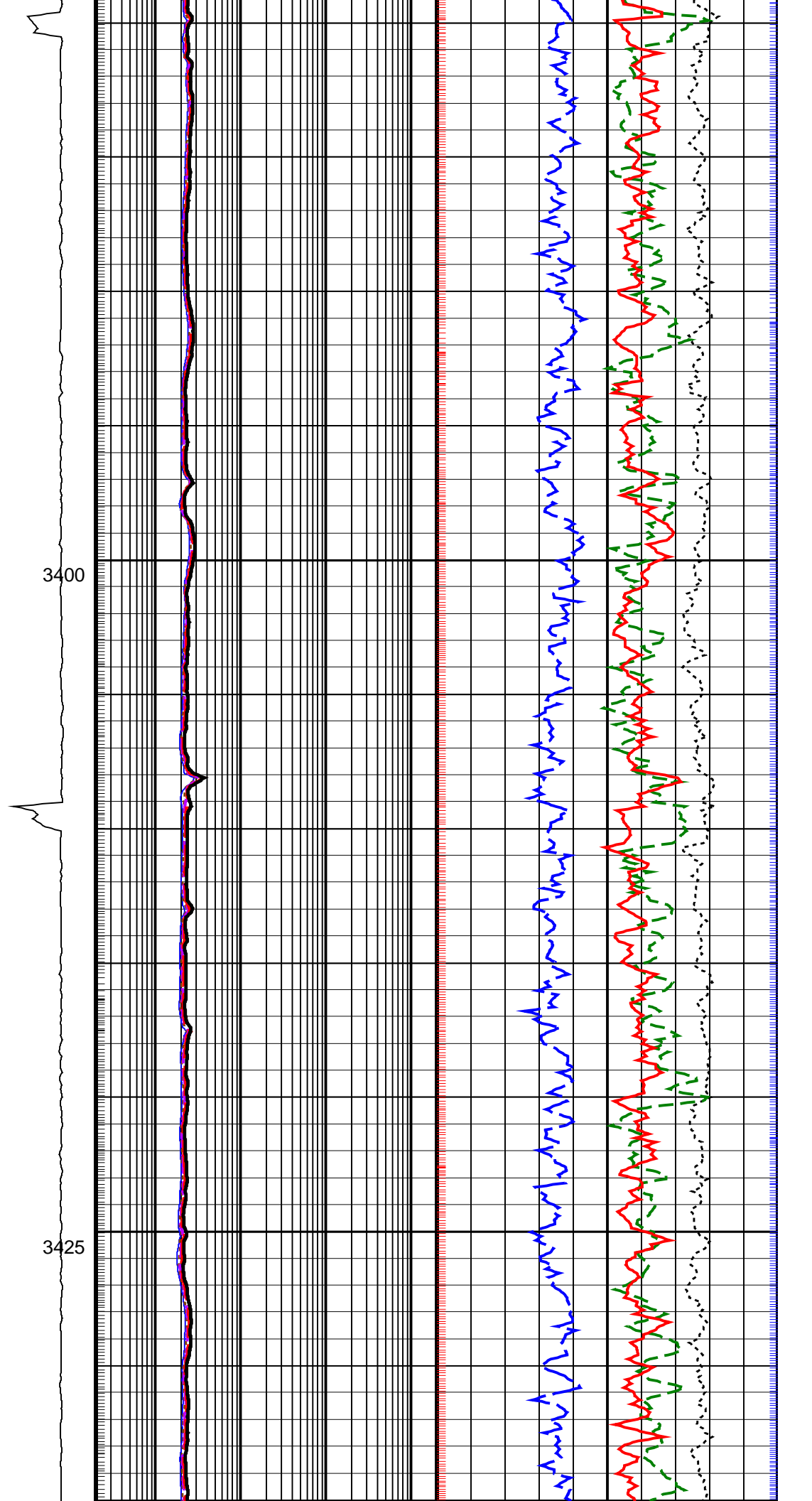

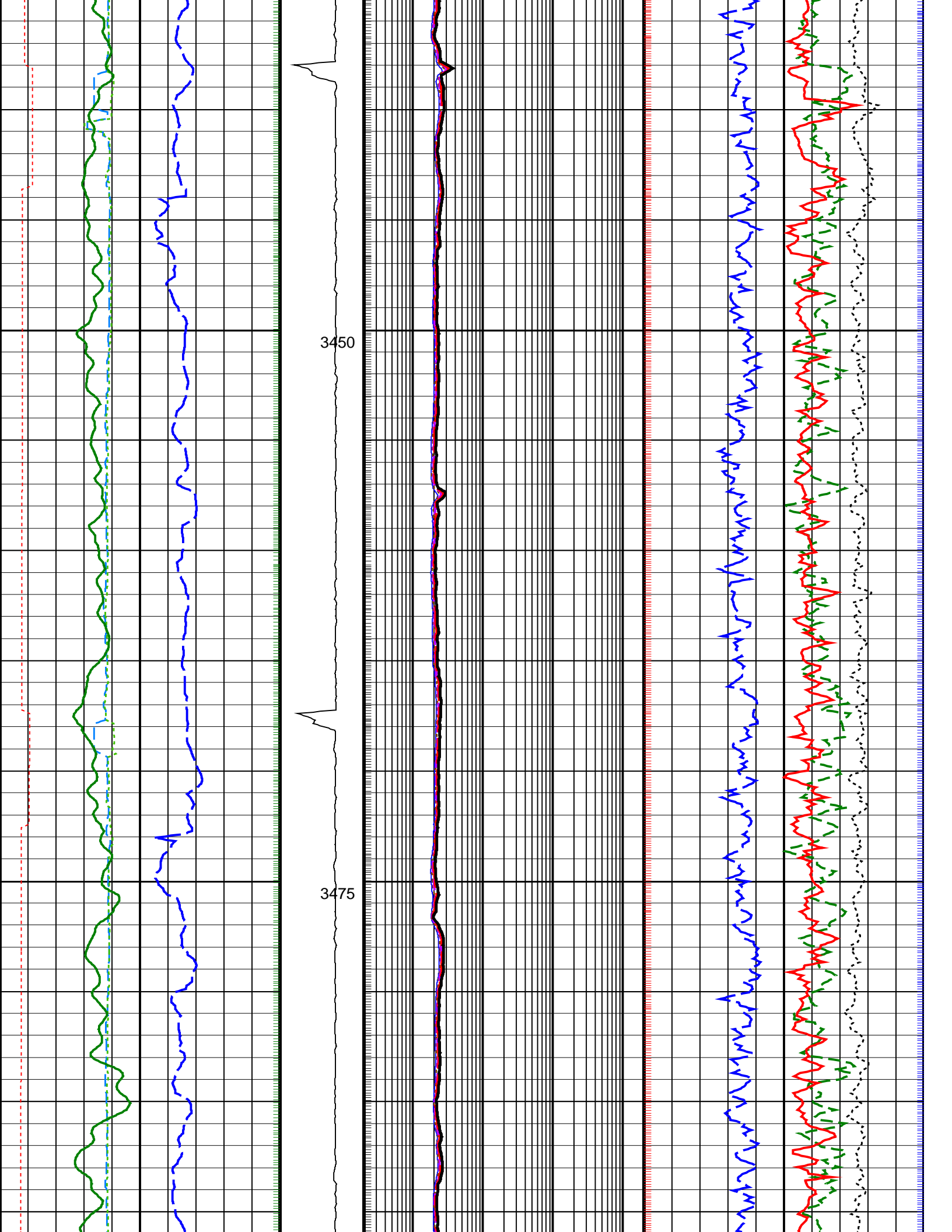

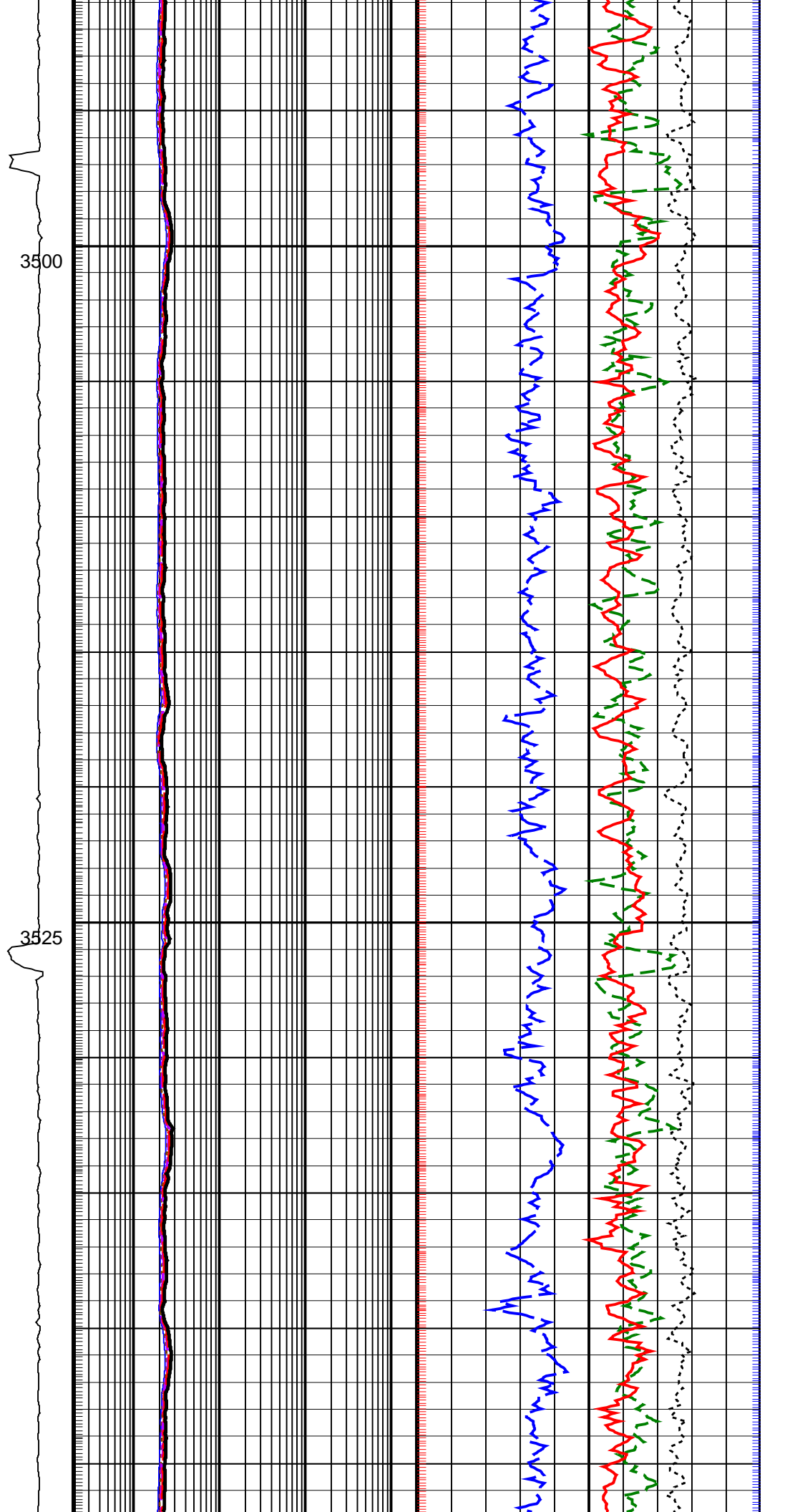
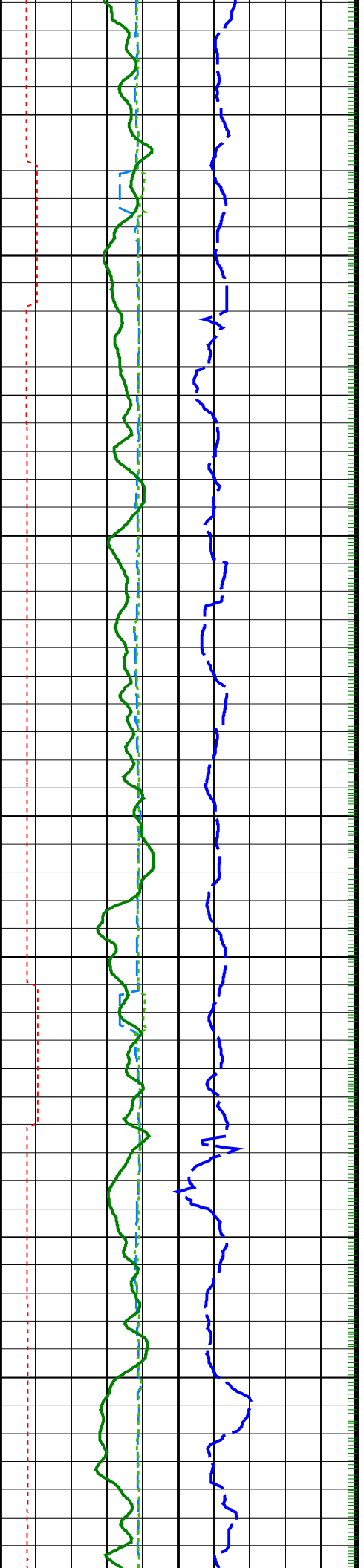



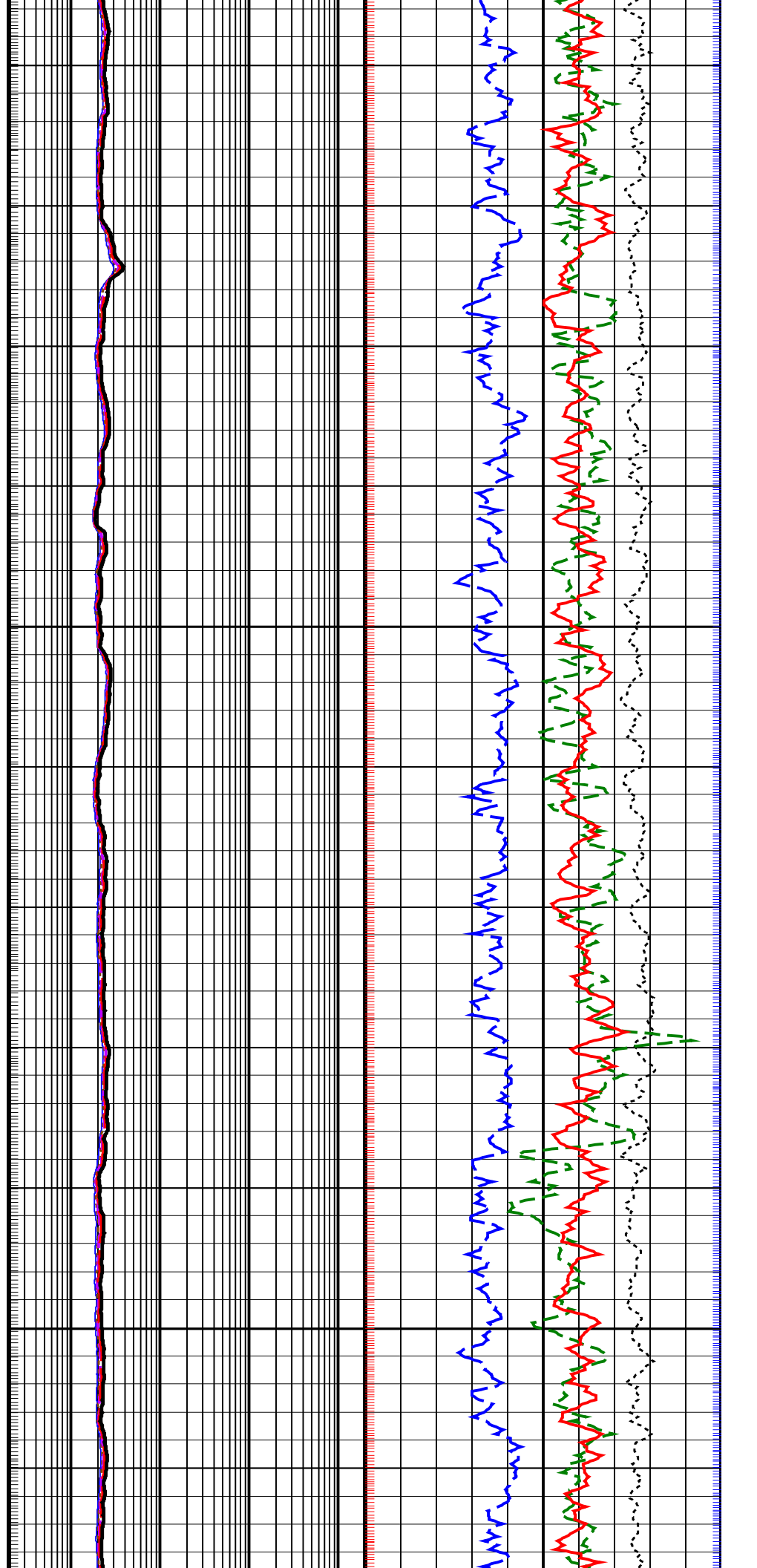
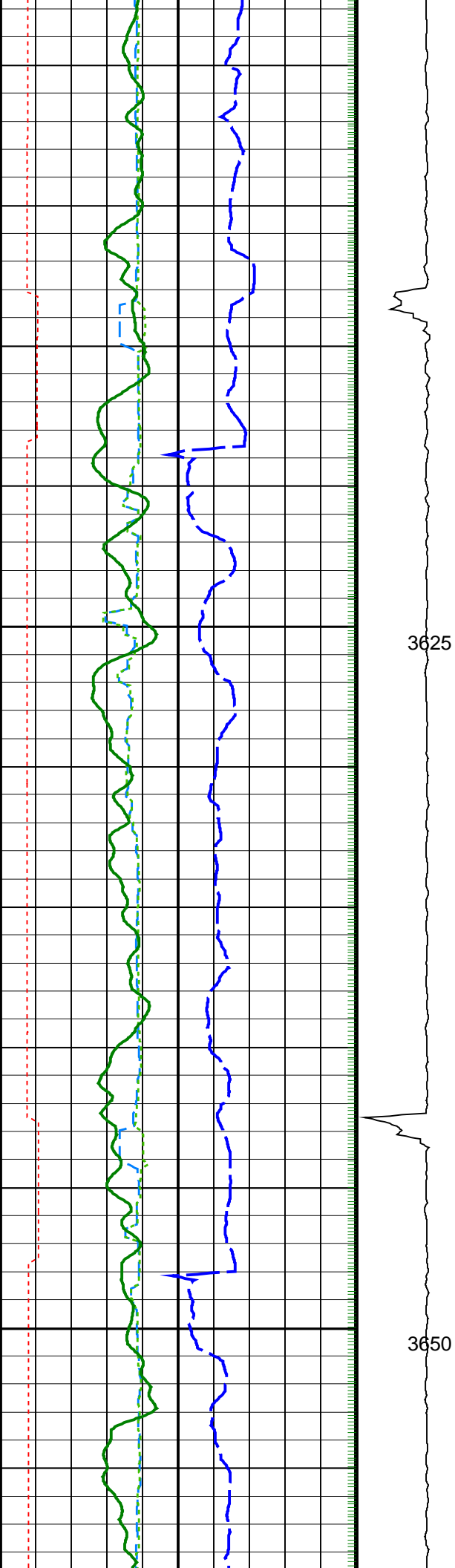

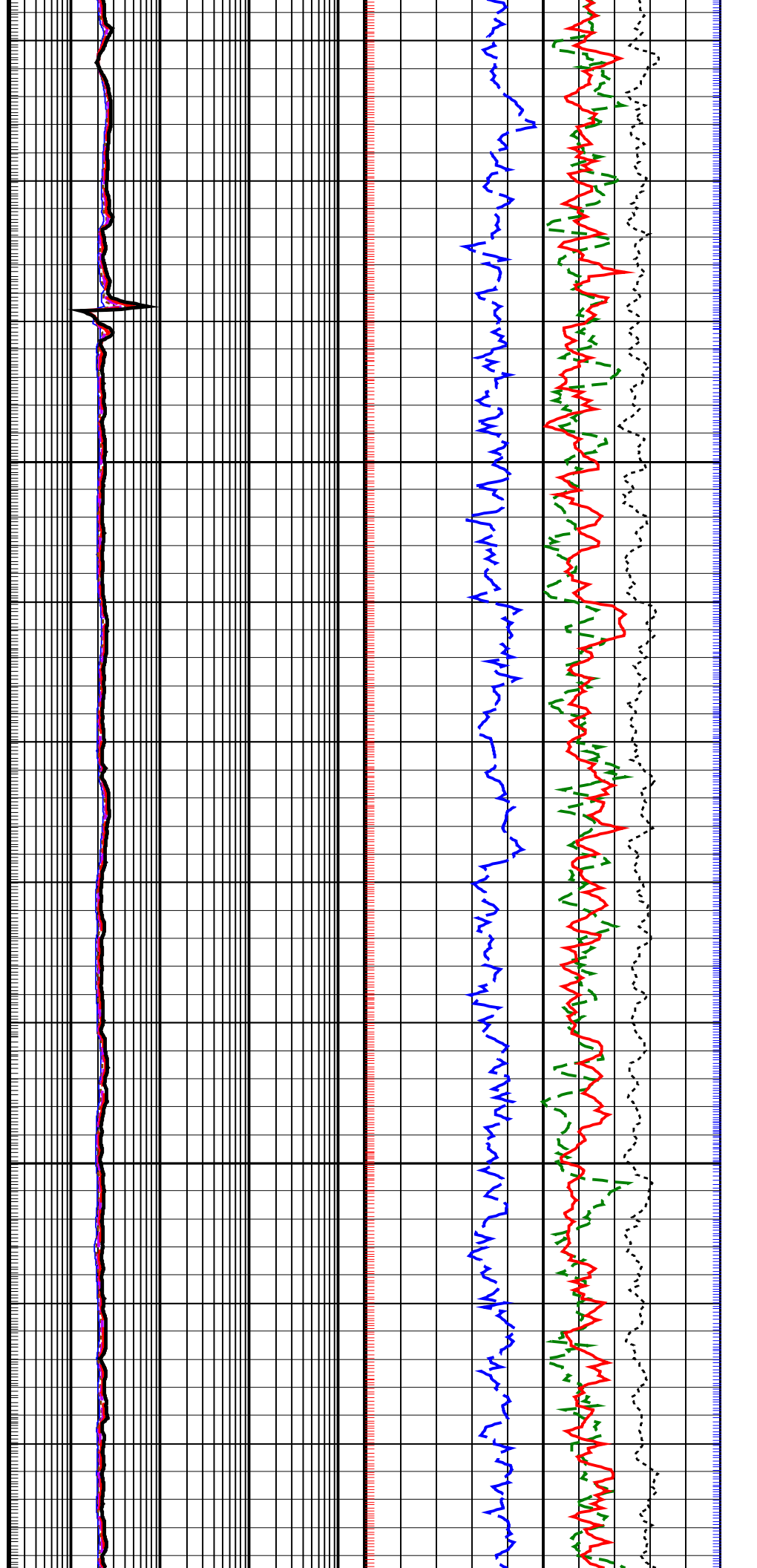
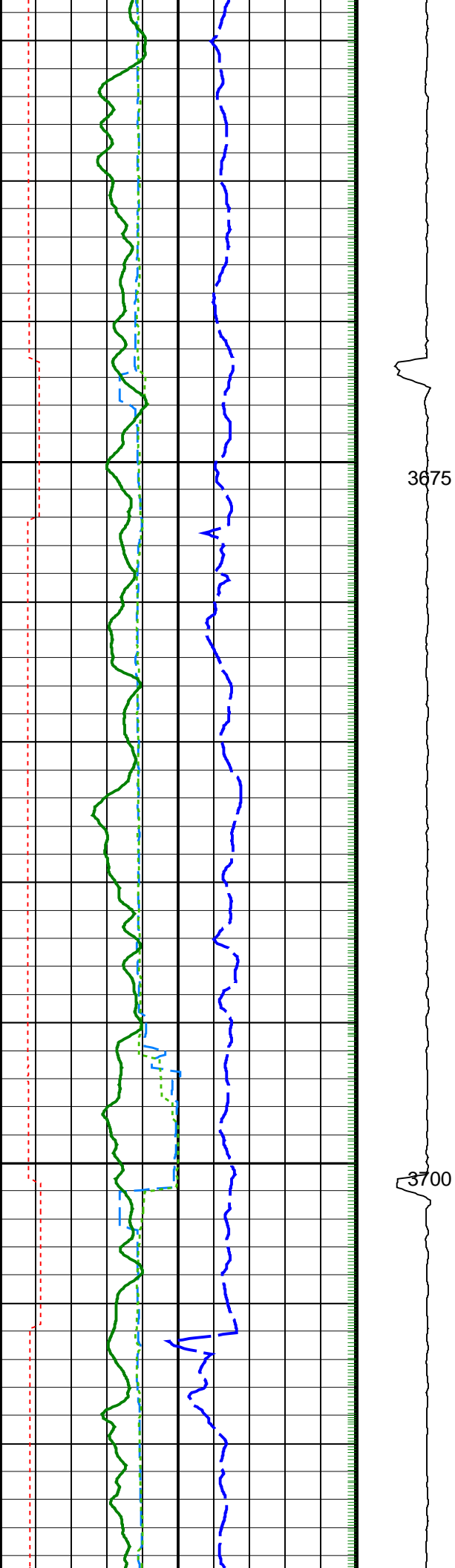

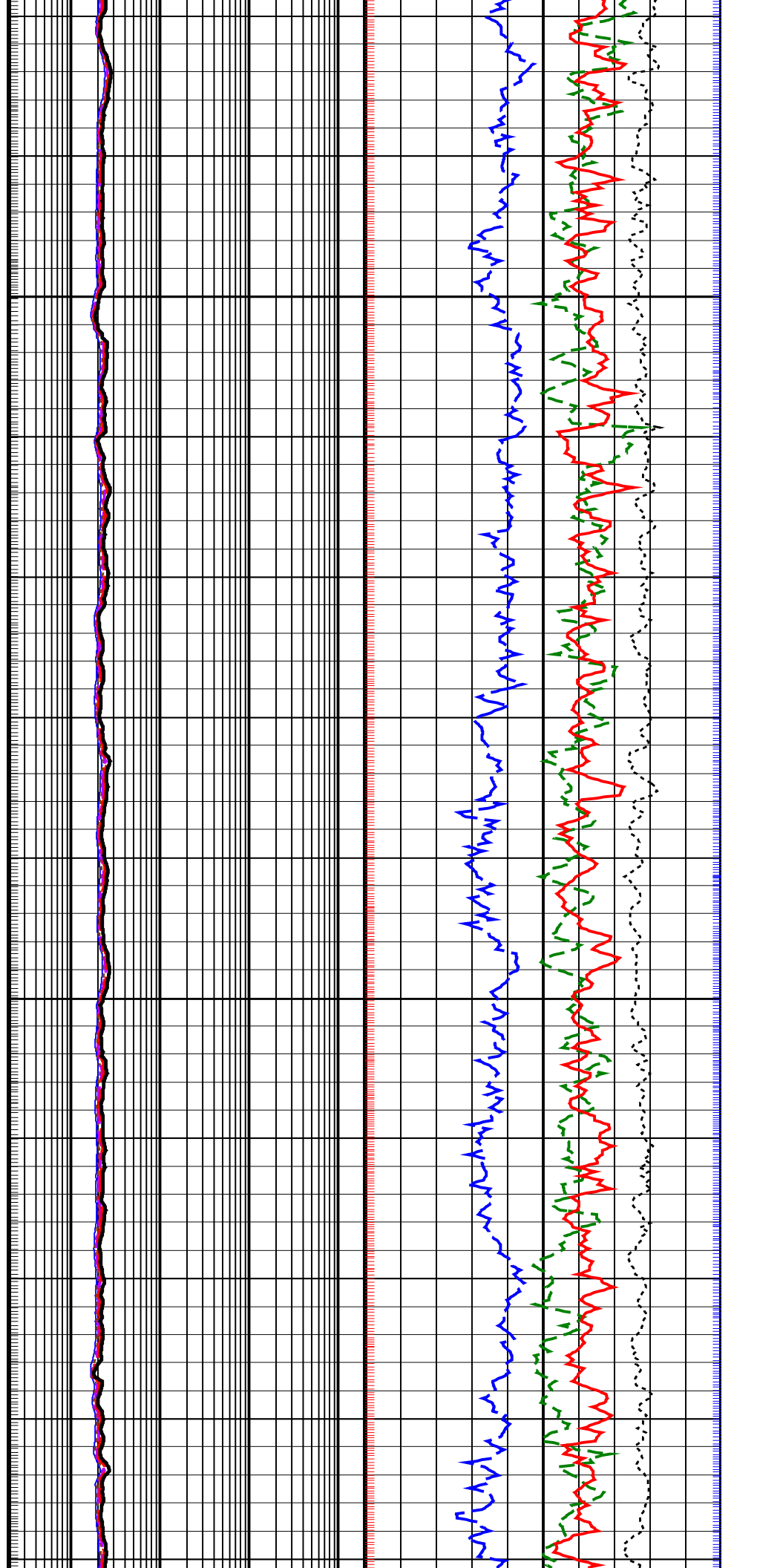
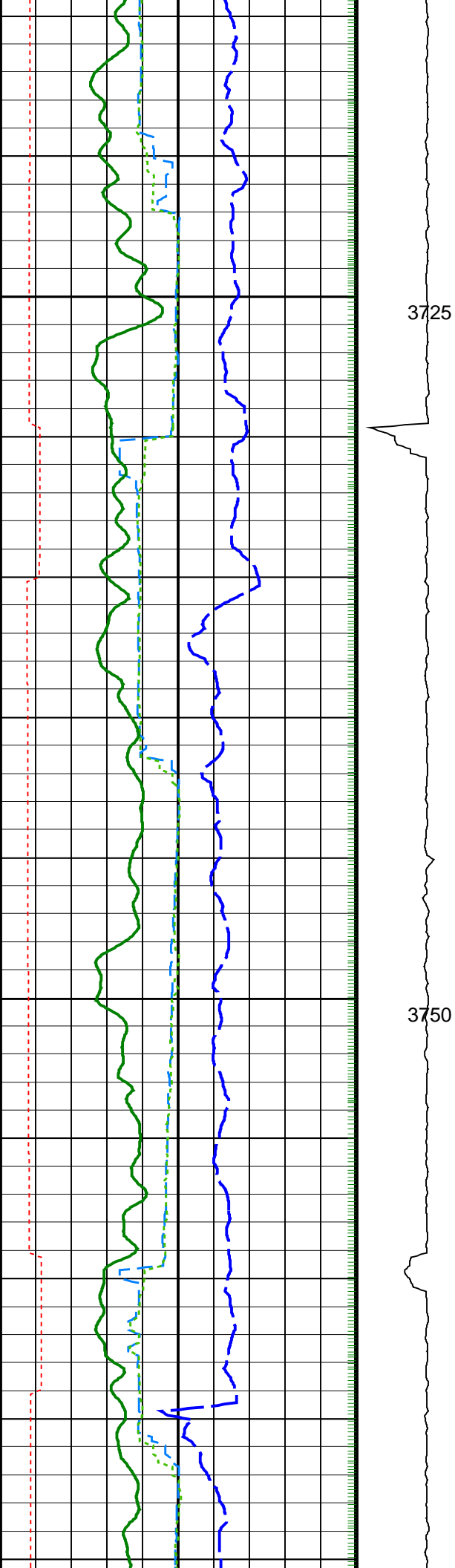



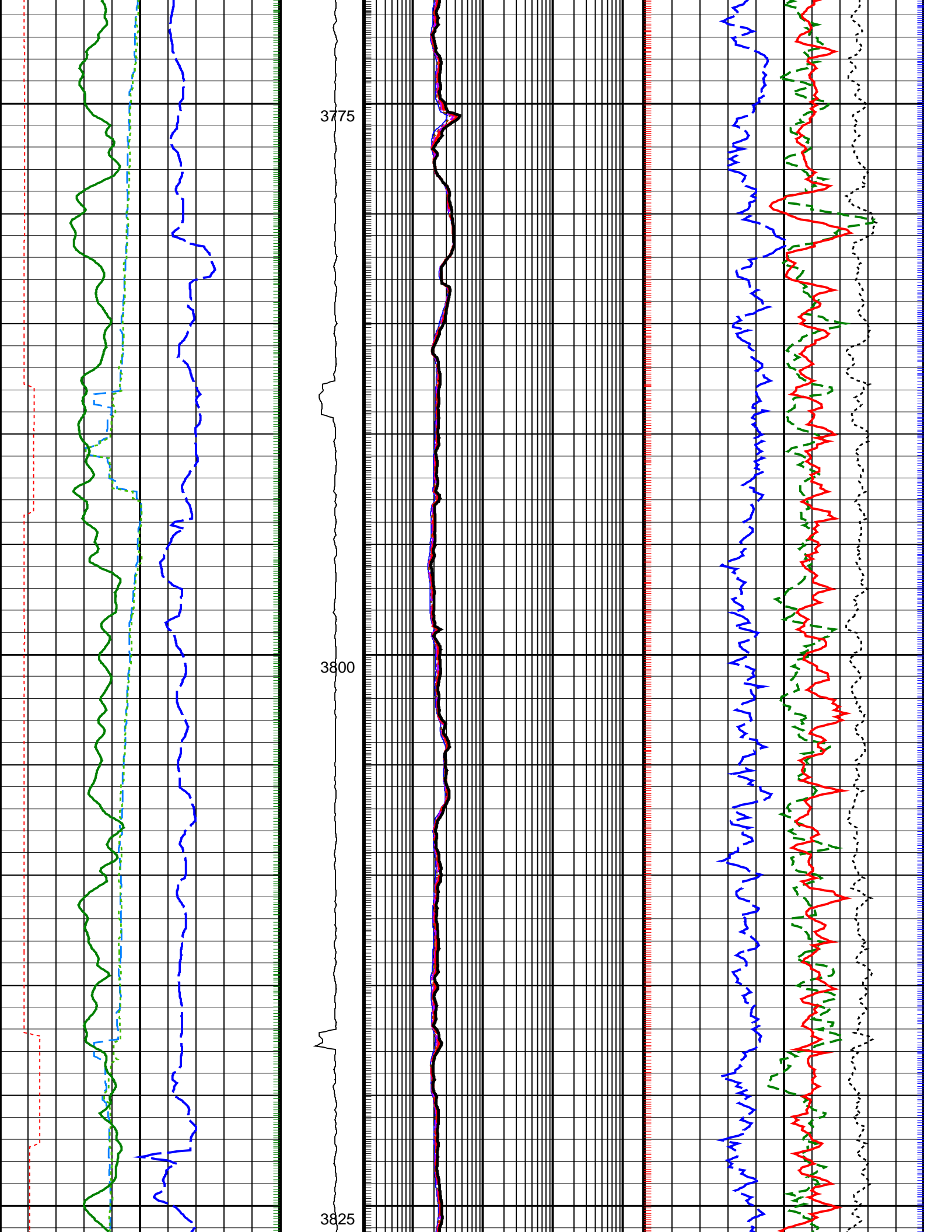

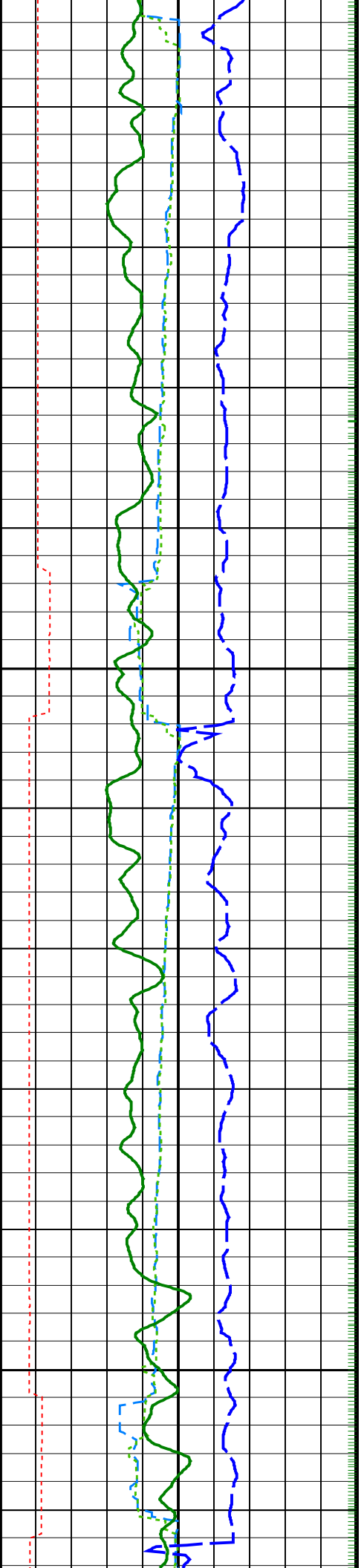

3850

3875

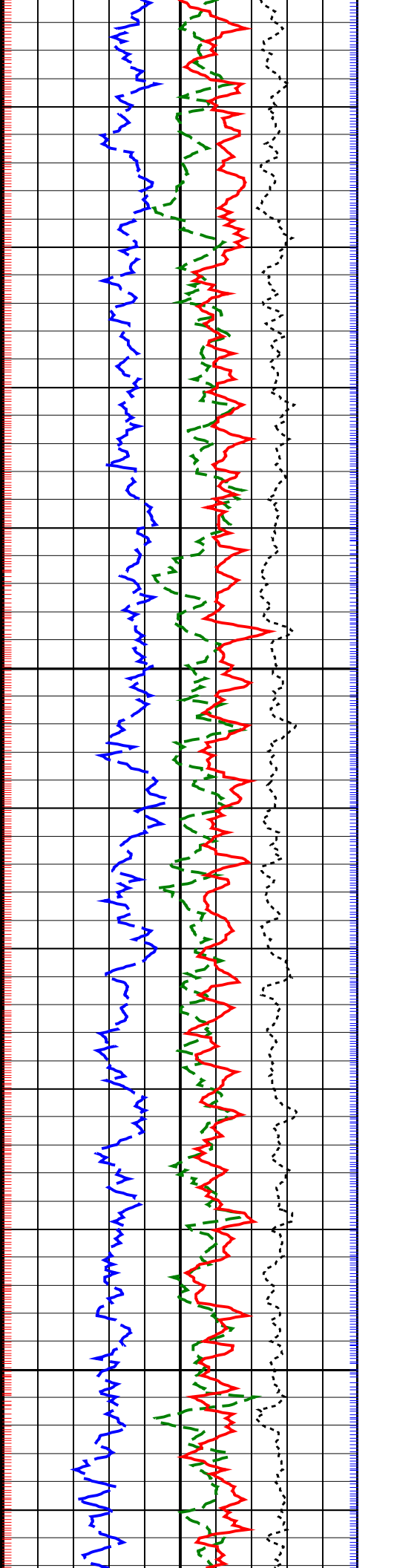
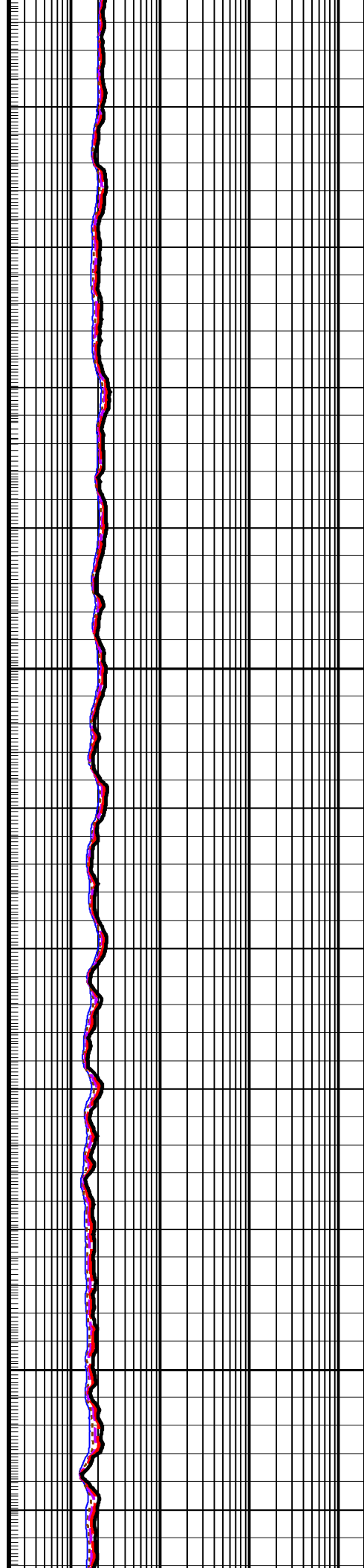

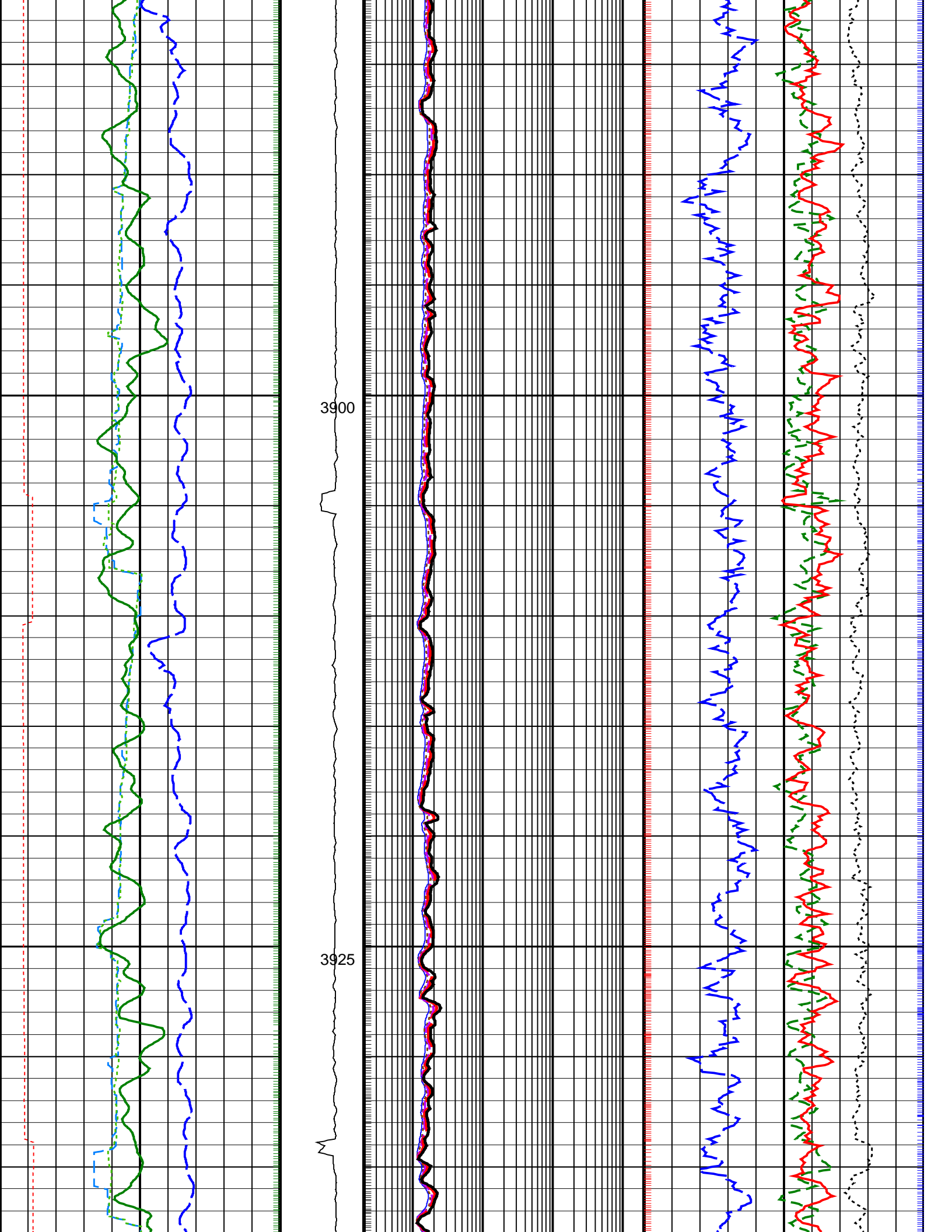

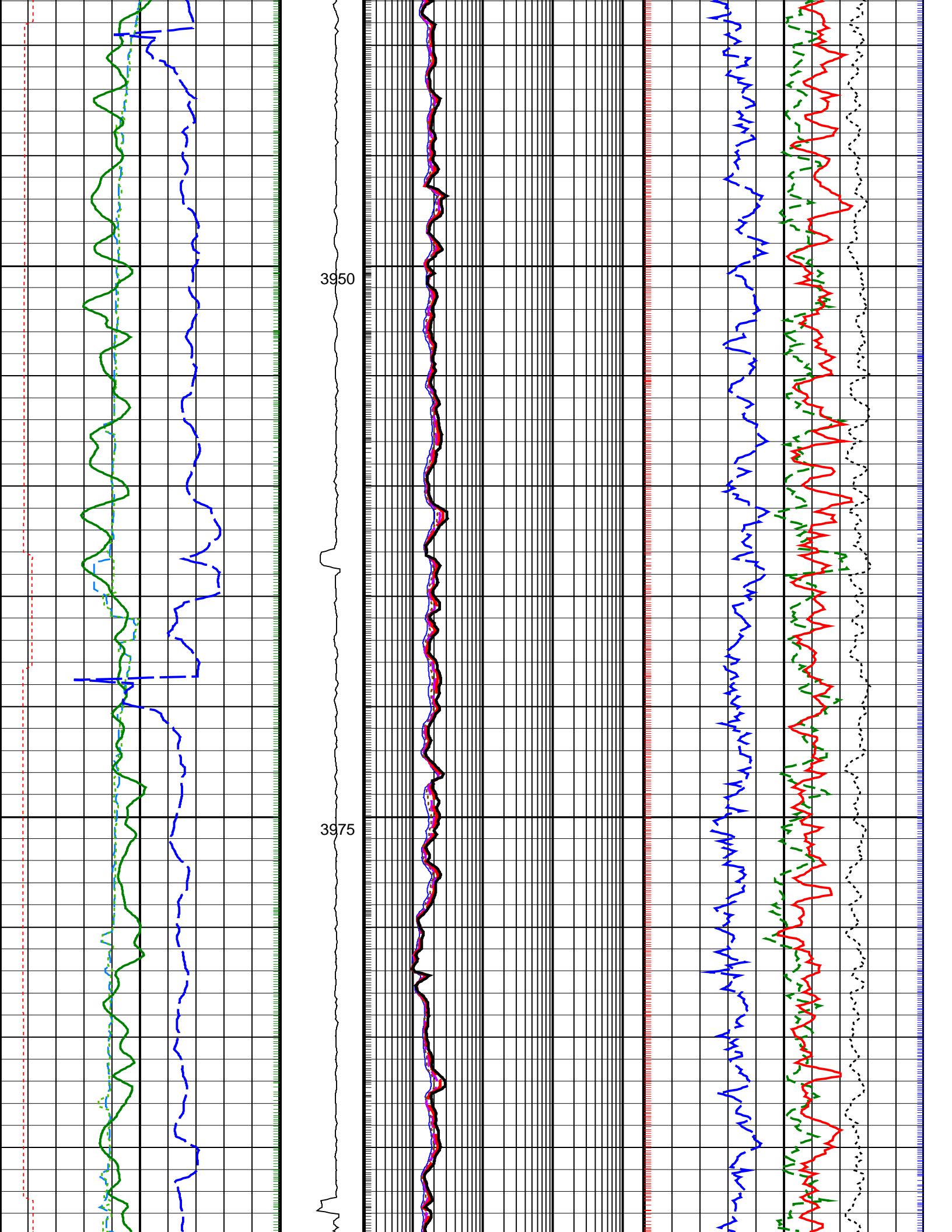

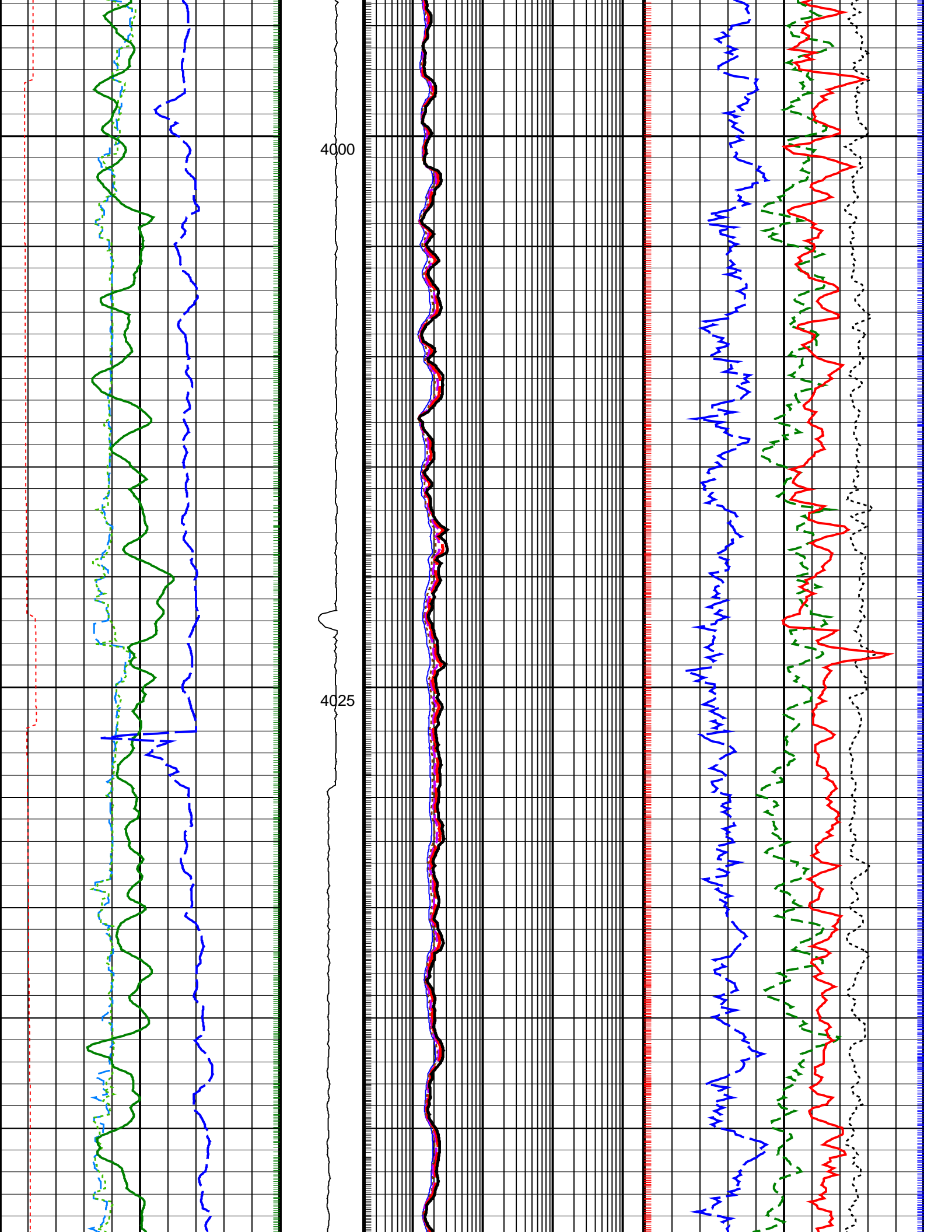

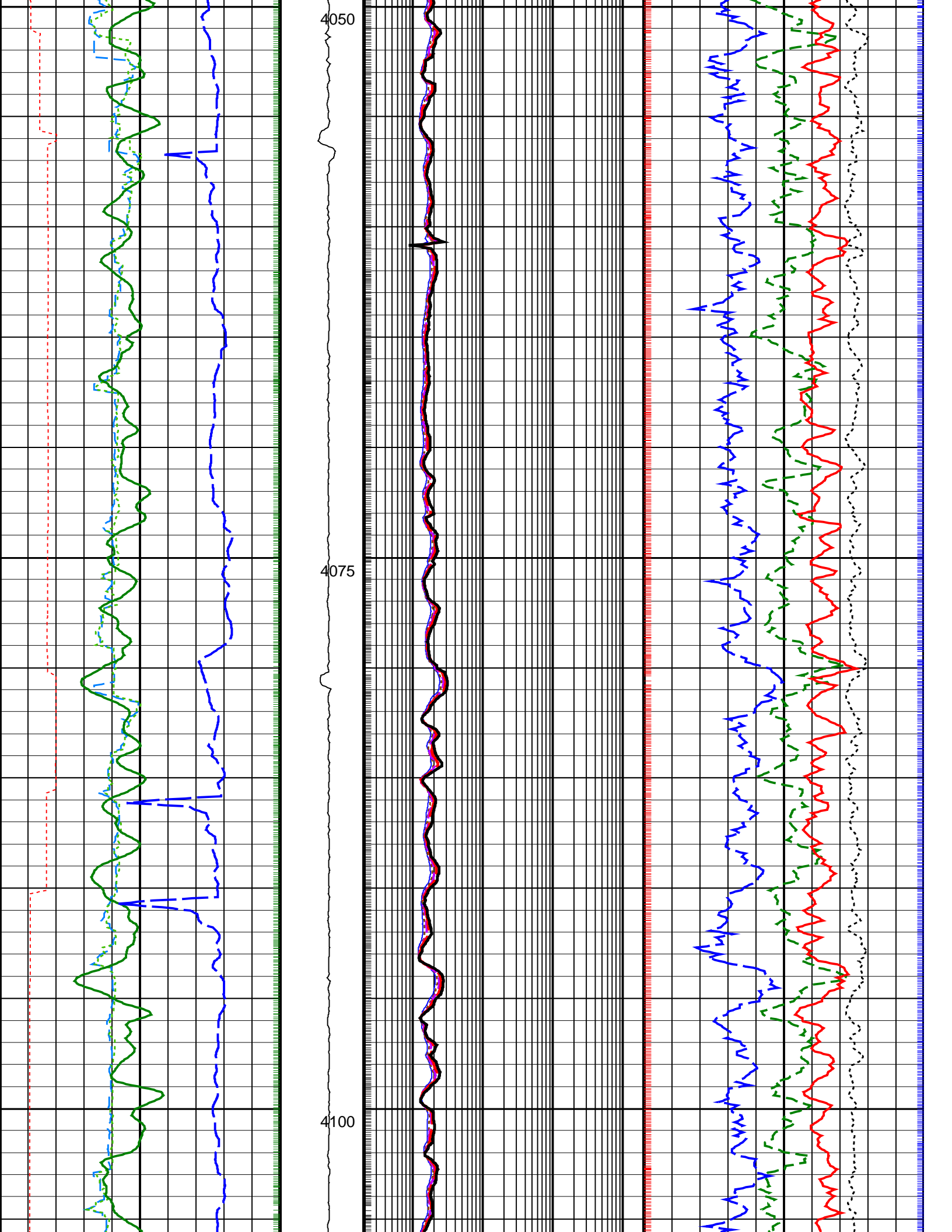

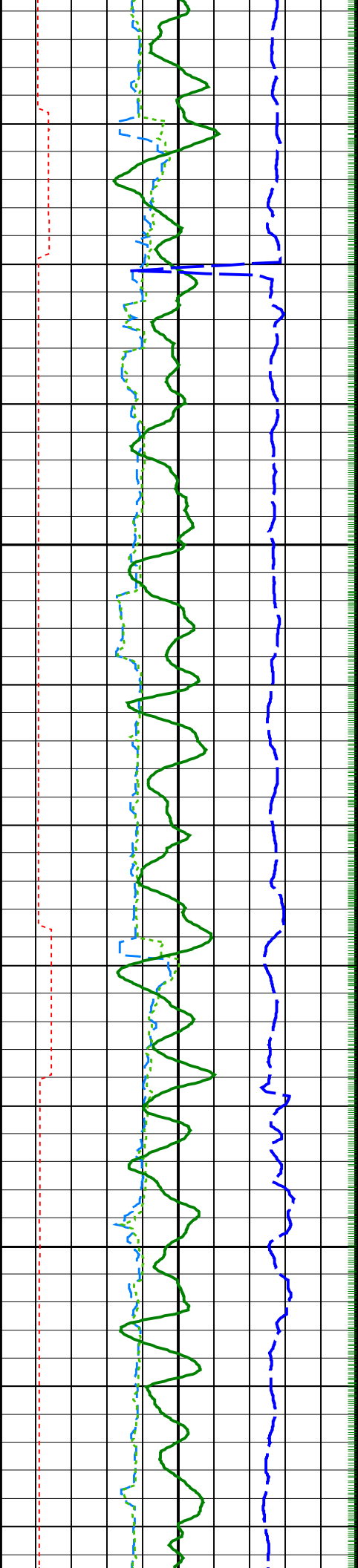

4125

4150

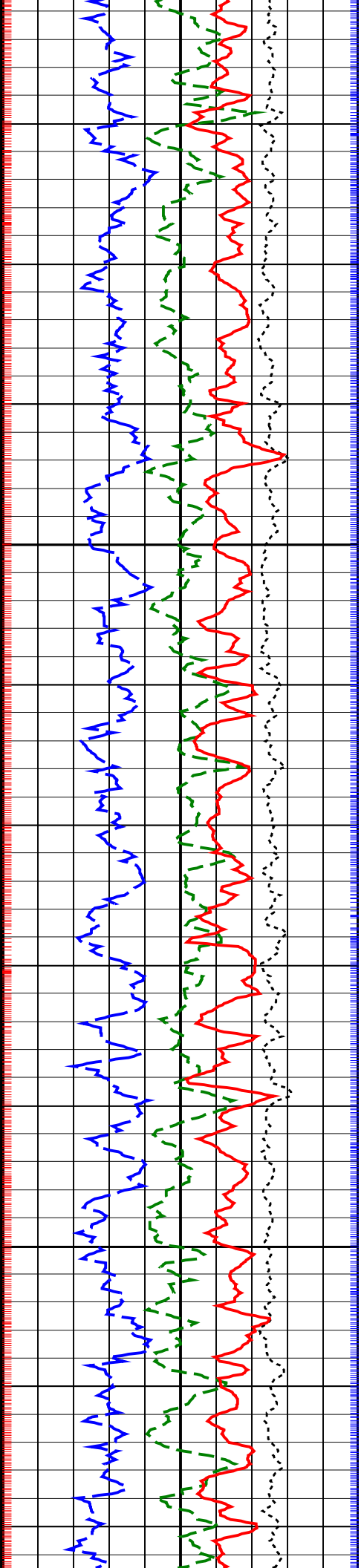
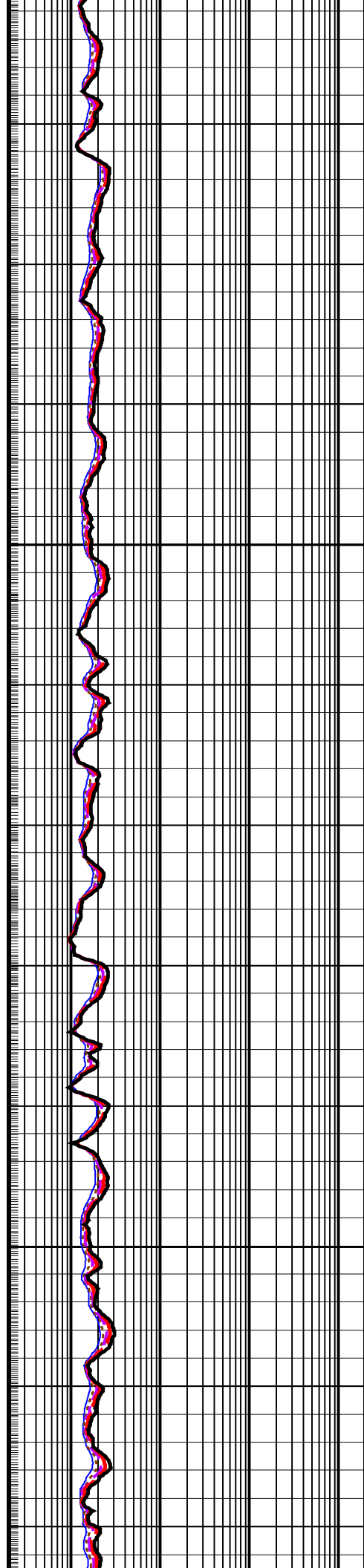

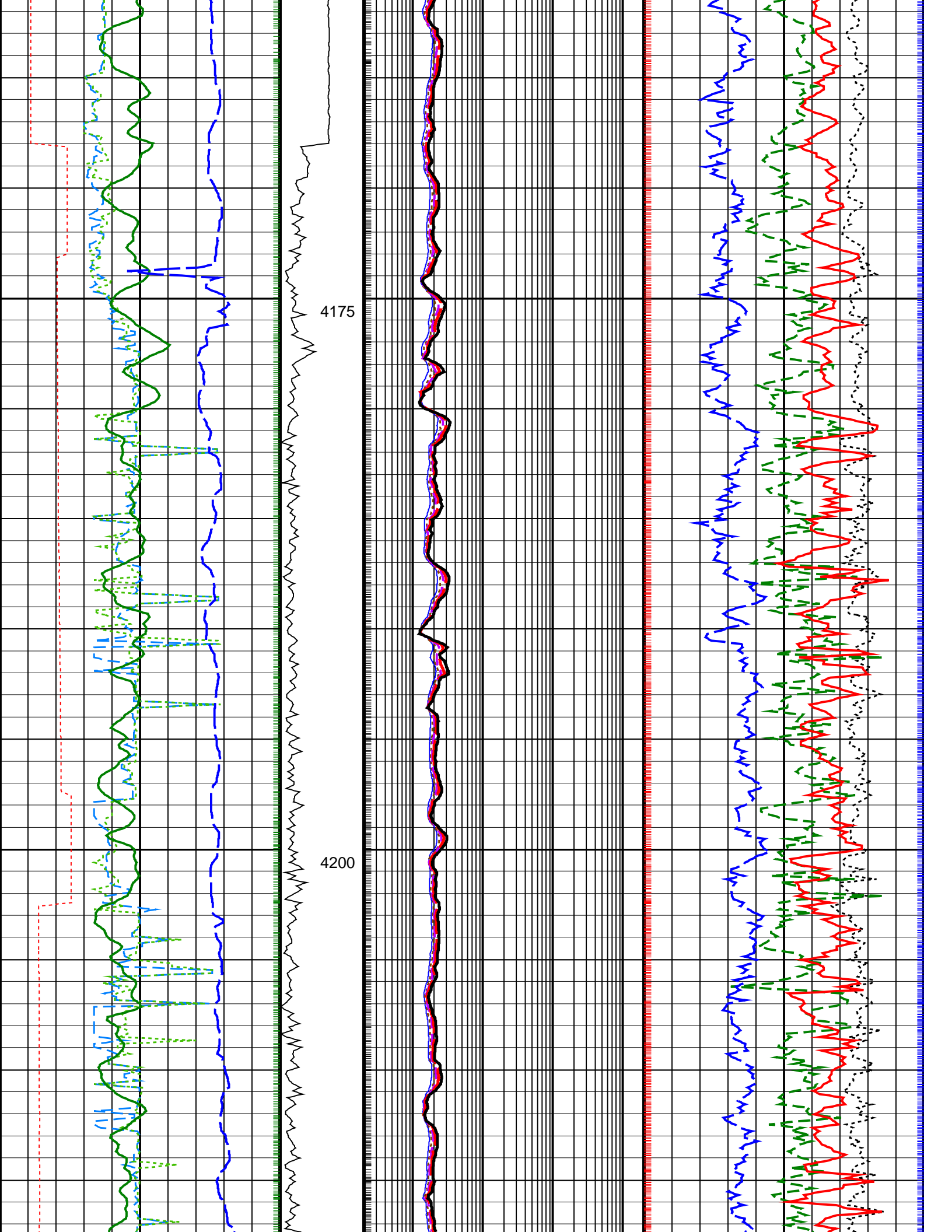



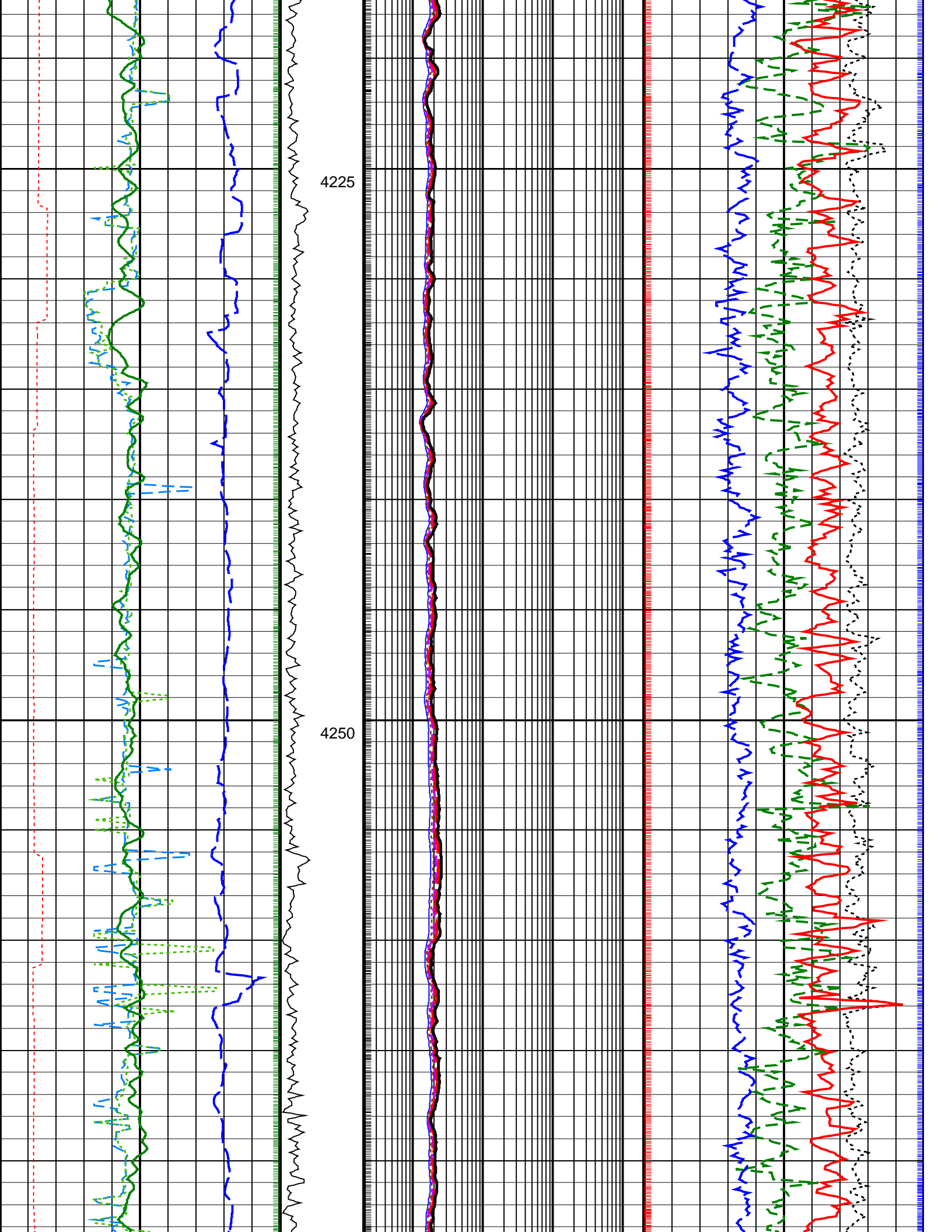

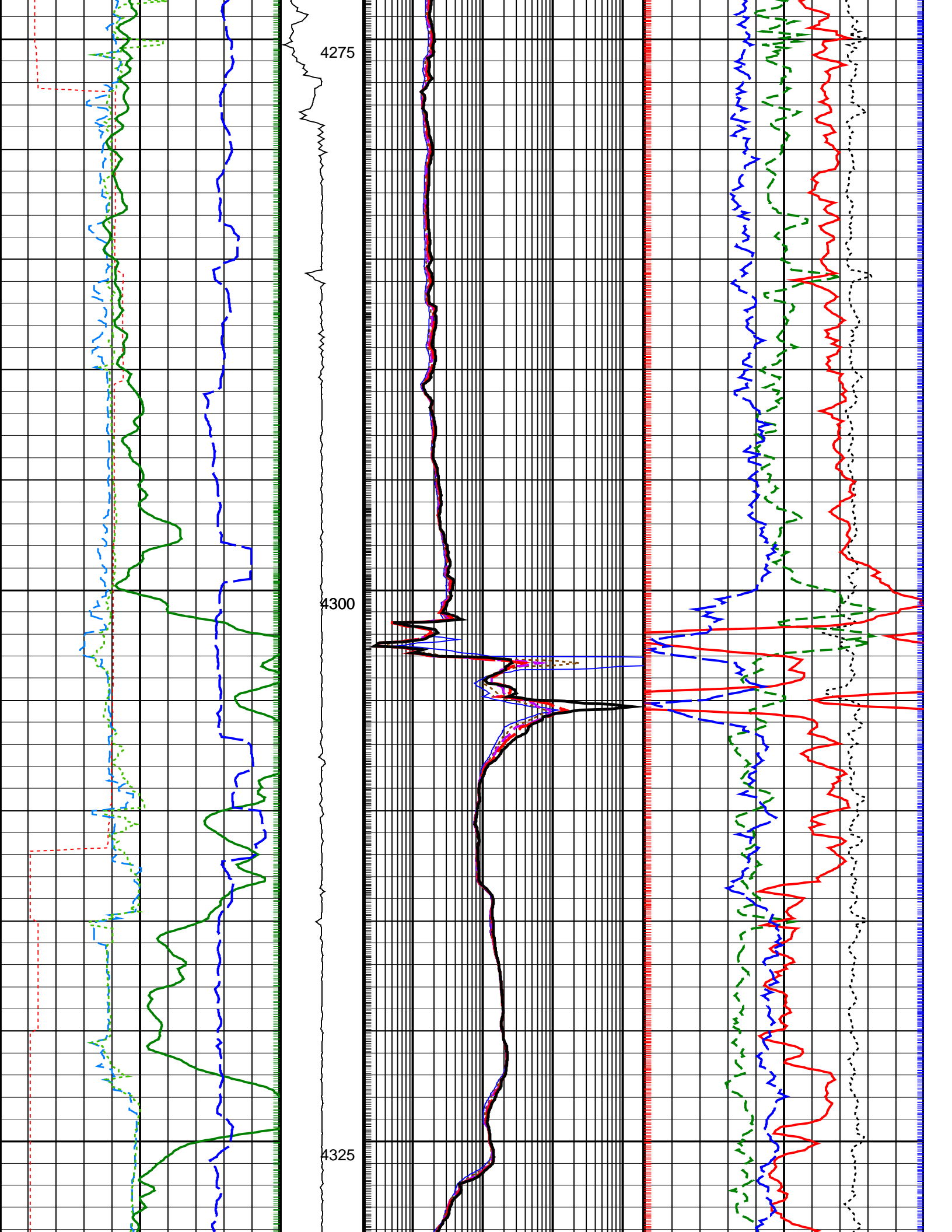

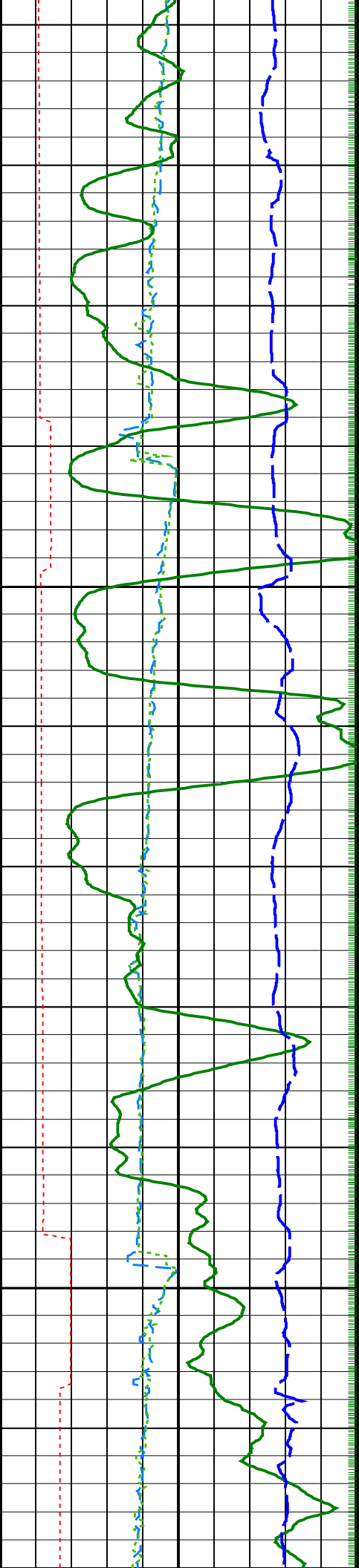

4350

4375

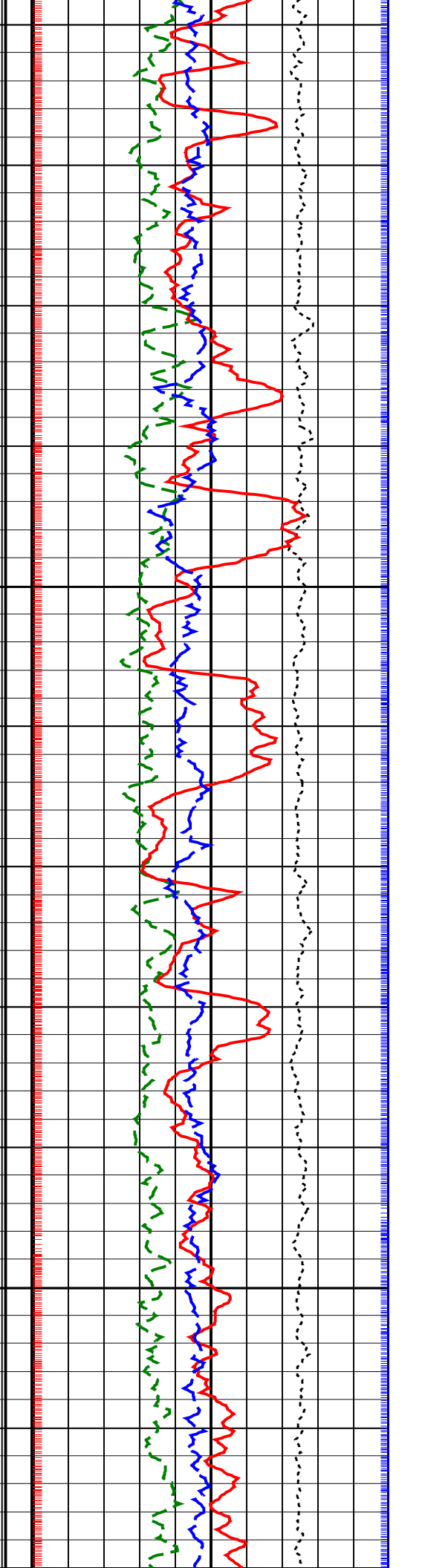
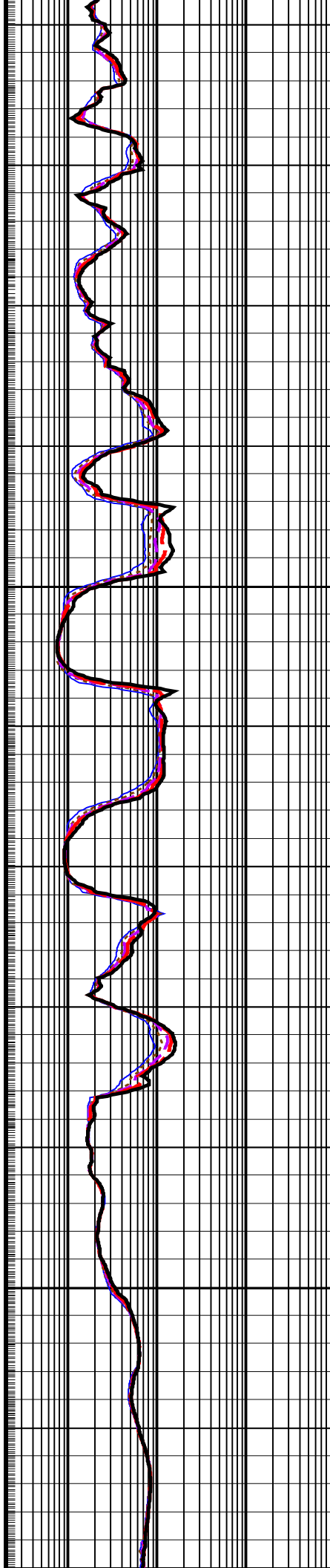

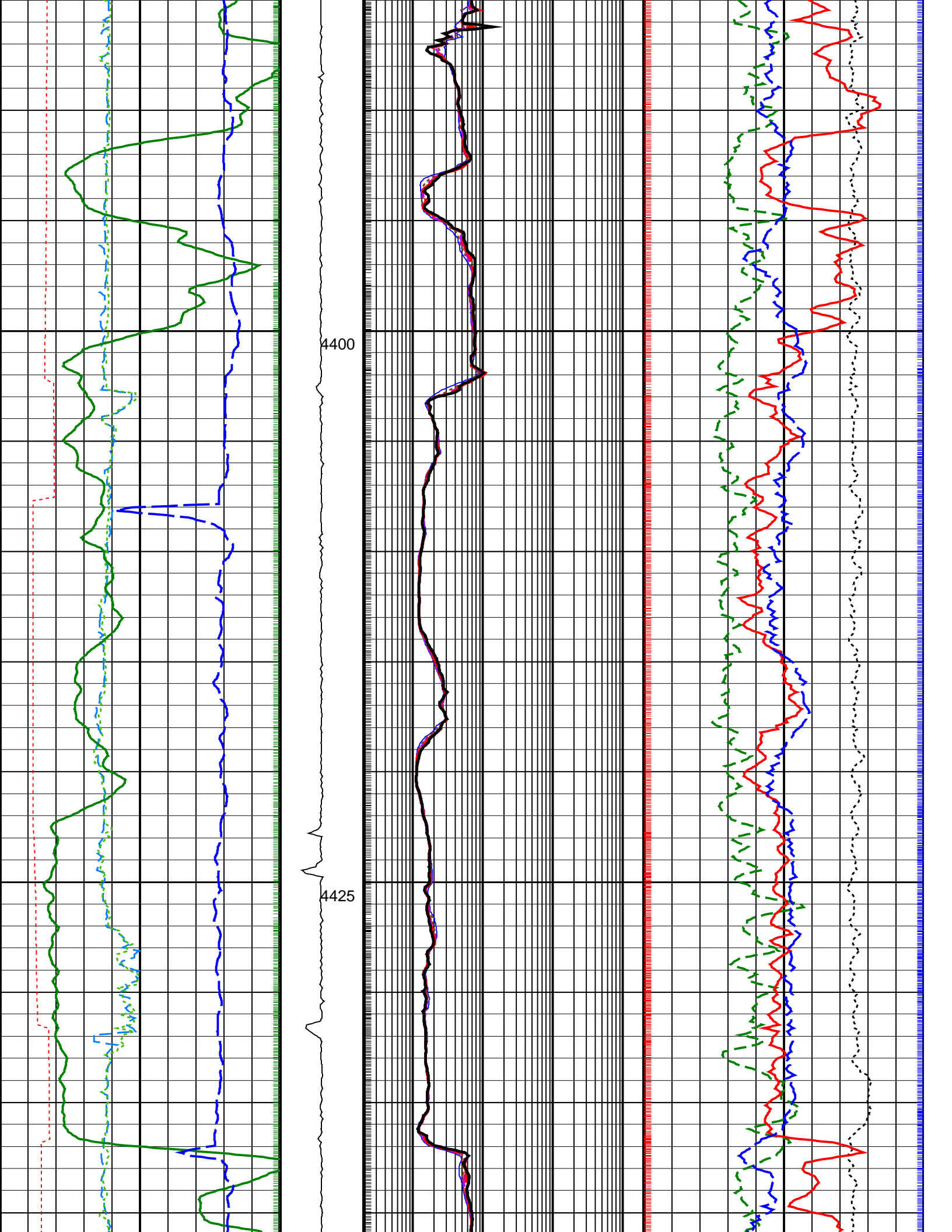

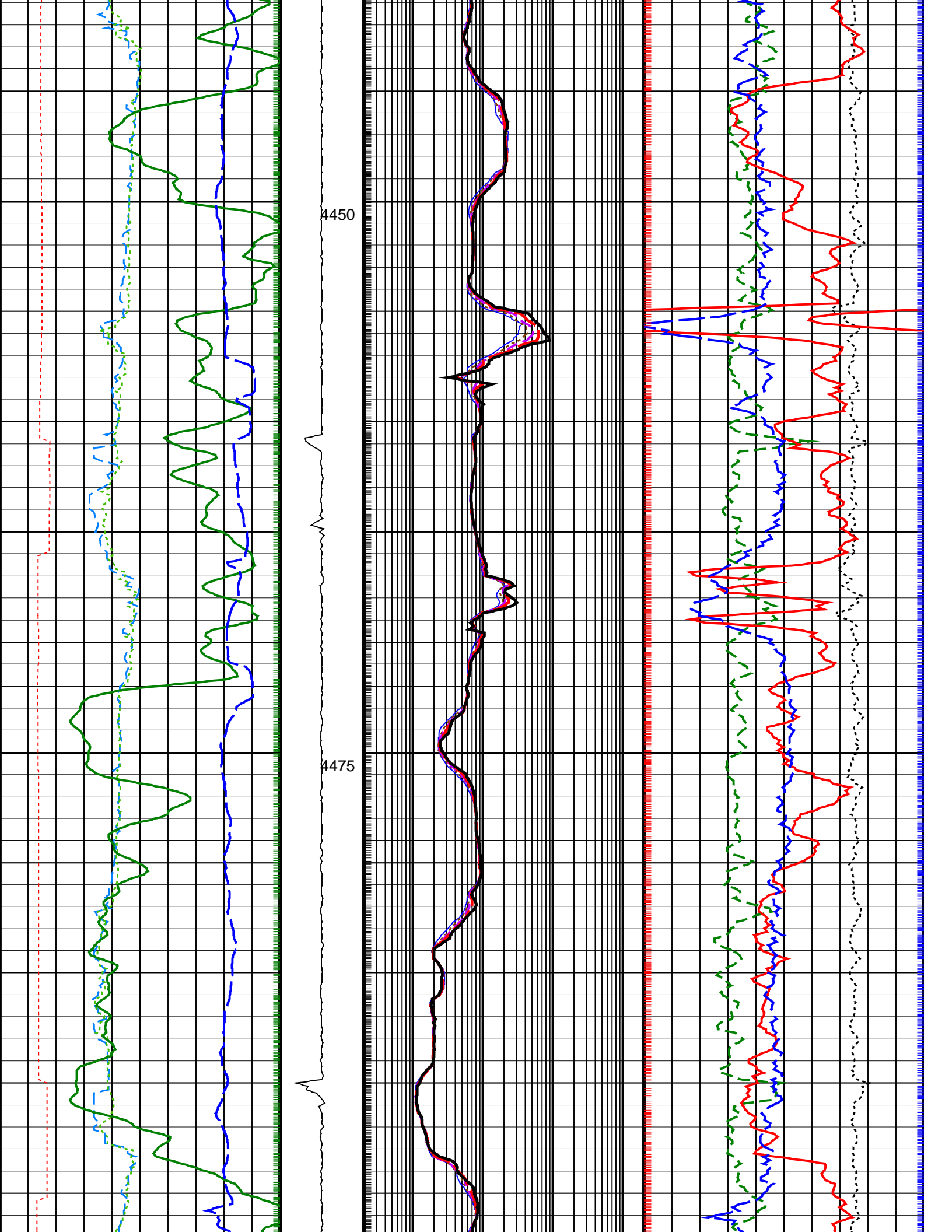

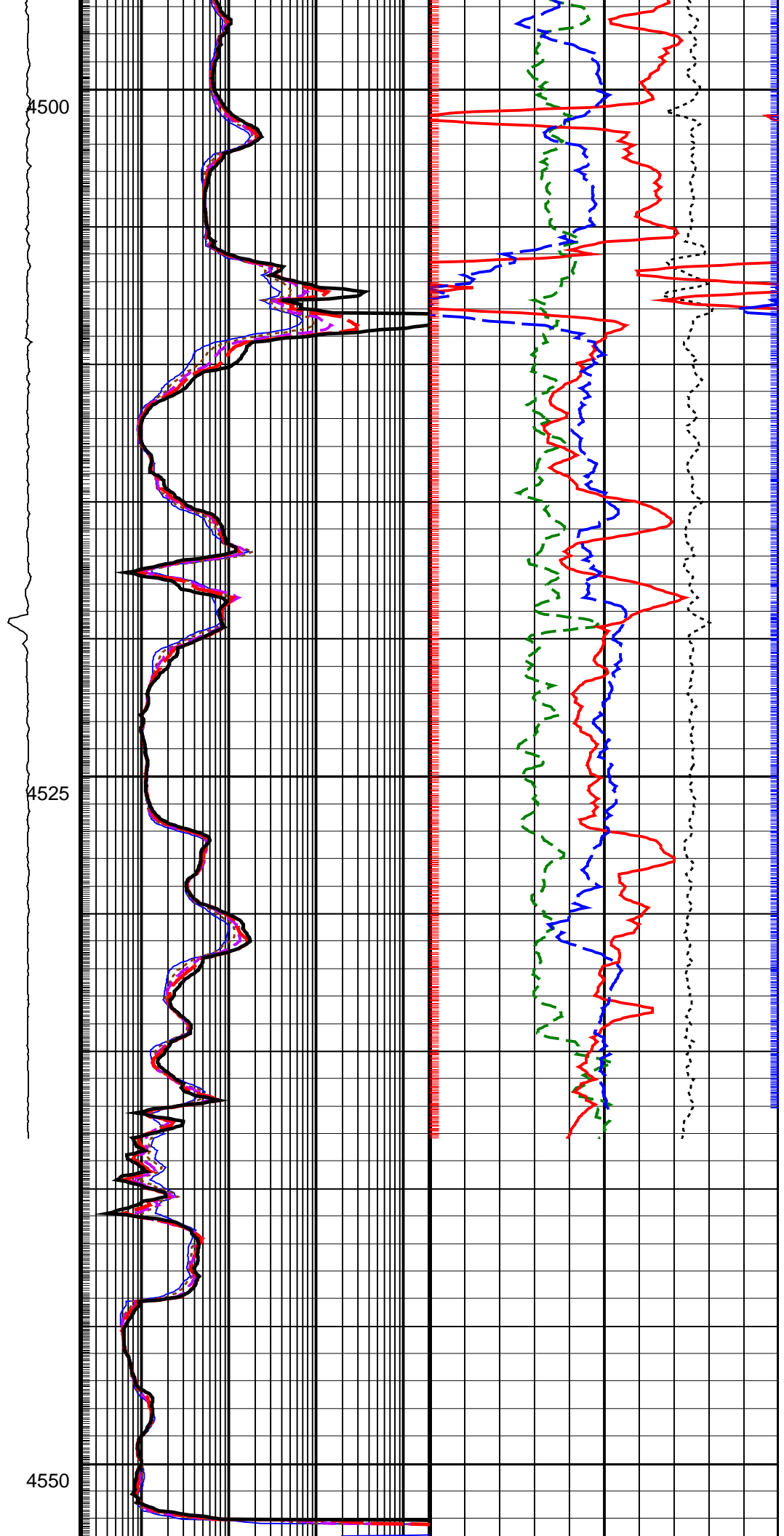
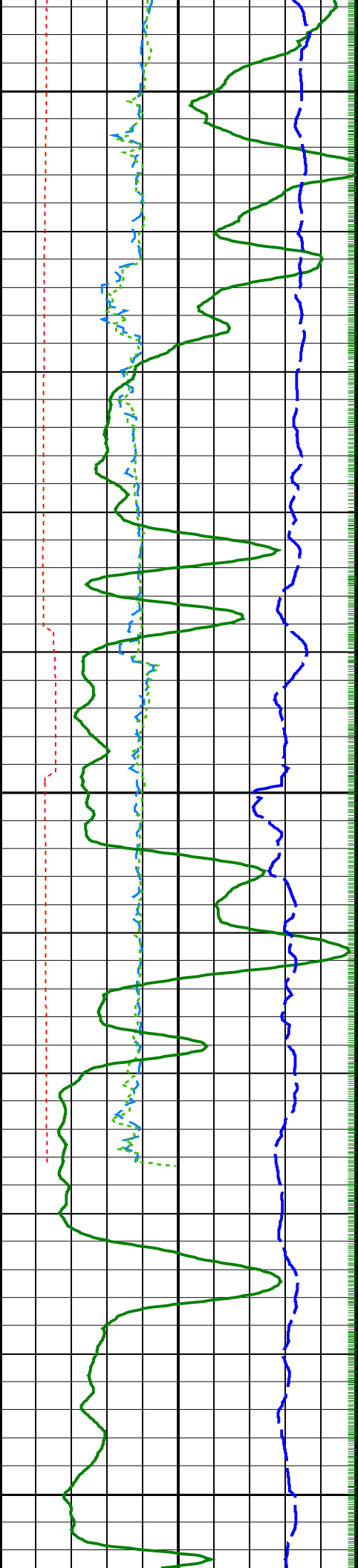

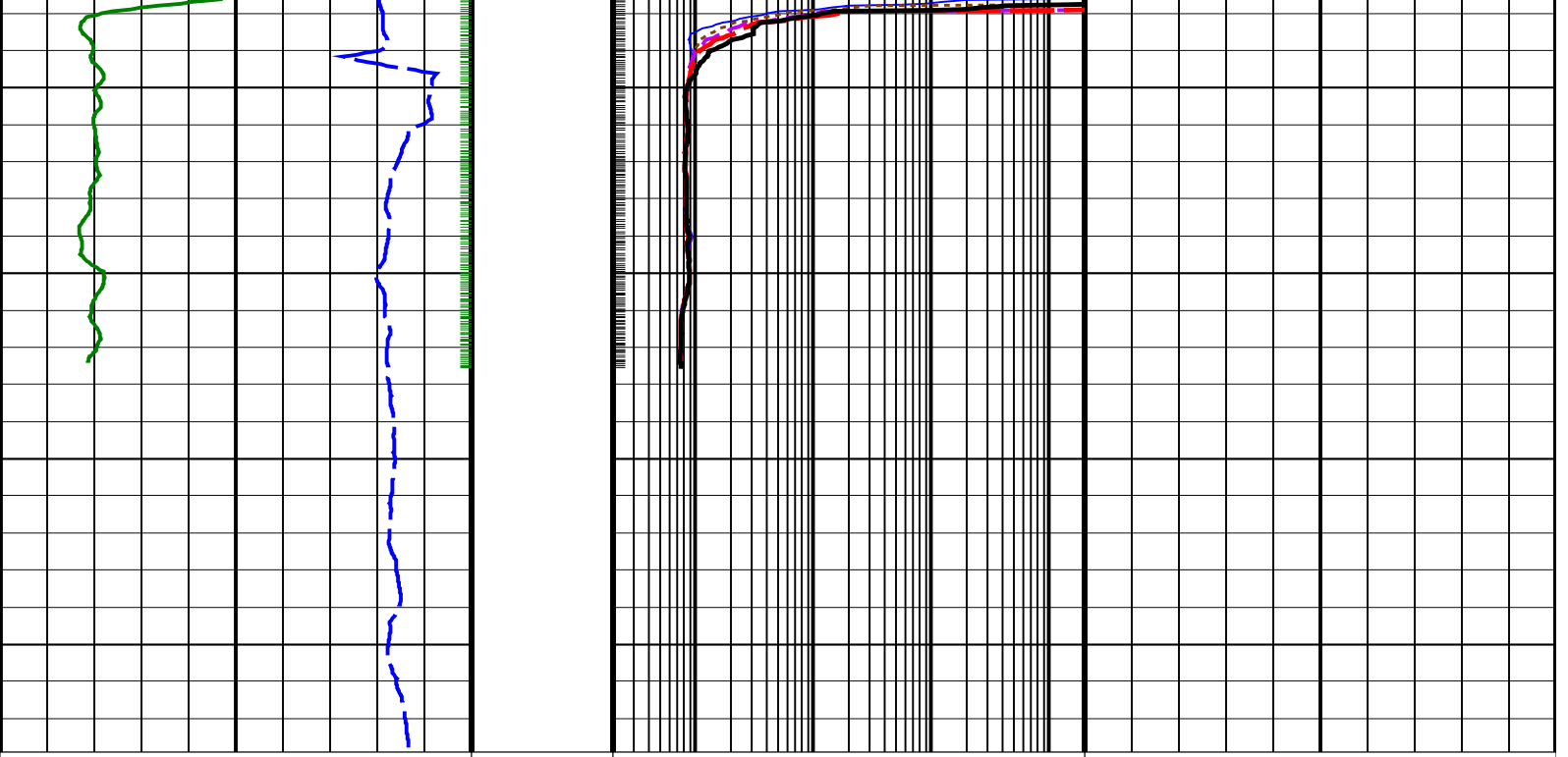

<b>Density Time After Bit (TAB_DEN)</b> (HR)	<b>ADN Rotational Speed (RPM_ADN)</b> (RPM)	<b>ARC Phase-Shift Resistivity 16-in. at 2 MHz (P16H)</b> (OHMM)	<b>Bulk Density Correction, Bottom (DRHB)</b> (G/C3)
0 10	0 250	0.2 2000	-0.75 0.25
<b>Horizontal Hole Diameter (HORD)</b> (IN)		<b>ARC Phase-Shift Resistivity 22-in. at 2 MHz (P22H)</b> (OHMM)	<b>Photoelectric Factor, Bottom (PEB)</b> (----)
6 16		0.2 2000	0 10
<b>Vertical Hole Diameter (VERD)</b> (IN)		<b>ARC Phase-Shift Resistivity 28-in. at 2 MHz (P28H)</b> (OHMM)	<b>Bulk Density, Bottom (ROBB)</b> (G/C3)
6 16		0.2 2000	1.85 2.85
<b>ARC Gamma Ray (GR_ARC)</b> (GAPI)		<b>ARC Phase-Shift Resistivity 34-in. at 2 MHz (P34H)</b> (OHMM)	<b>Thermal Neutron Porosity (TNPH)</b> (V/V)
0 200		0.2 2000	0.45 -0.15
<b>Rate of Penetration, Averaged over Last 5ft (ROP5_RM)</b> (M/HR)		<b>ARC Phase-Shift Resistivity 40-in. at 2 MHz (P40H)</b> (OHMM)	
200 0		0.2 2000	

PIP SUMMARY

Density Samples †

Neutron Samples †

‡ ARC Gamma Ray Samples

† ARC Resistivity Samples

IDEAL Version: ID14\_0C\_16

IDF

ARC6A-AA  
SON675

id14\_0c\_16  
id14\_0c\_16

MWD\_10  
ADN

id14\_0c\_16  
id14\_0c\_16